B.C.'s Century of Progress

The Daily Colonist.

The Colonist's Century of Service

Vancouver Island's Leading Newspaper Since 1858

No. 12—101st YEAR | VICTORIA, BRITISH COLUMBIA, WEDNESDAY, DECEMBER 24, 1958 | 10 CENTS DAILY 15 CENTS SUNDAY | 20 PAGES

Queen Will Speak At 7 A.M. Tomorrow

Queen Elizabeth's annual Christmas Day message will be broadcast over CBUT-TV Channel 2 at 7 a.m. tomorrow.

At the same time the message will be broadcast by the CBC Trans-Canada and Dominion radio networks. It will be repeated over the CBC Trans-Canada network at 7.10 p.m.

BLACK BALL BACK TO NORMAL AFTER STRIKE SETTLEMENT

It'll Be a Happy, Happy Christmas

It's going to be an extra happy Christmas for this mother and son, reunited after 16 years. Mrs. Sophia Sucansky, 2109 Neil, met her son at Vancouver airport yesterday upon his arrival from Poland where she last saw him when he was six weeks old. Joseph likes everything Canadian, especially Zoe, his mother's dog. See story on Page 2.—(Cplonist photo.)

Quemoy Takes Beating

TAIPEI, Formosa (AP)—The defenders of the Quemoy Islands and the Chinese Communists Tuesday fought one of the heaviest artillery duels in two months. By nightfall the shell count rose to 4,857.

The nationalists, recently armed with eight-inch howitzers, struck back.

Focal Point for Christian World

Thoughts of people throughout the world turn in Jesus Christ at Christmas, and to Bethlehem where He was born. Within the Church of Nativity a Greek Orthodox priest kneels beside the exact spot, marked by a star, where Jesus was born on Christmas day, 1,959 years ago.

Traffic Crush Avoided

Black Ball ferry services are operating normally this morning between Nanaimo and Vancouver following settlement of the five-day strike over wages.

Settlement came in time to save the day for many would-be travellers who feared they would have to abandon Christmas week holiday trips.

Earlier the CPR had reported its holiday boat sailings between Victoria and the mainland booked almost solid and Trans-Canada Air Lines was scheduling extra flights in an effort to cope with the travel demand.

SETTLEMENT TERMS

Terms of the settlement, declared last night by Black Ball president George Paulin, will give the seamen whatever rates are established in the Canadian Pacific Steamships coast services dispute.

This dispute is in the hands of the federal government and the CPS fleet is operating under control of a federal administrator.

EIGHT PER CENT

The Black Ball men will get an eight per cent increase effective immediately, said Mr. Paulin. This is the amount received last summer by Black Ball officers, mates and engineers. It was refused by the men at that time.

The Seamen's International Union sought a 25 per cent wage increase.

In yesterday's settlement terms, it was agreed that all hands be reinstated "without exception".

SHIPS RUNNING

In addition, the union and Black Ball agreed to keep the ships running continuously until a new full-scale agreement has been reached.

The long-standing wage dis-

Continued on Page 2

DEW Line

Santa Alert Out!

ST. HUBERT, Que. (CP)—Air defence command of the RCAF announced Tuesday night all radar and jet-interceptor points have been put on the alert to watch for a space sled.

Orders issued to DEW line, mid-Canada line and Pinetree radar sites and the space vehicle, travelling at supersonic speed, will approach from the North Pole region.

Most likely time for sightings has been determined as midnight Dec. 24.

Operations orders, based on intelligence reports compiled over the years, said the space sled should meet the following description:

Eight-engined, ski-equipped, single seat, large cargo compartment, open cockpit. The vehicle most likely will be snow covered.

The pilot should be wearing a large white oxygen mask and red toque. The engines probably will be muffled for secrecy but should make a jingling noise.

The final order said:

"The visitor is to be escorted formation to ensure that the mission, believed to be highly secret, is carried out in all areas of Canada successfully."

Russia Talks Peace, Wages War of Nerves

MOSCOW (UPI) — Russia said last night it is prepared to discuss the question of European security provided German reunification is not brought up as a preliminary condition.

The Soviet proposal was contained in a statement issued by Tass concerning the results of the recent NATO council meeting in Paris.

DESIRE CONFIRMED

Tass, the official Soviet news agency, affirmed Russia's desire to end the cold war and at the same time accused the West of failing to advance constructive proposals toward lessening international tensions.

BERLIN (UPI) Communist Strongman yesterday tried to spoil West Berlin's Christmas with threats and blackmail.

They sent West Berliners anonymous letters that spoke of suicide, kidnapping and jail and they predicted the forced withdrawal of Western allied troops and a Communist take-over.

WAR OF NERVES

The Christmas season war of nerves was disclosed by Joachim Lipschitz, head of the West Berlin interior department.

He said East German Reds were trying to frighten West Berliners with hundreds of letters and telephone calls saying the Western allies would be forced to accept the Soviet plan for Berlin and leave the city and that West Berlin Mayor Willy Brandt was preparing to flee and leave other anti-Communists to face the music alone.

SUPPORT OK ELSE

Change sides now before it is too late, the Communists said adding that West Berliners with relatives in the Soviet zone should support the Soviet Berlin plan or else.

'Humorous Appeal' Urged on Police

OSAKA, Japan (UPI)—Police here are switching to the humorous approach.

A new booklet issued to patrolmen advises that they use a "humorous appeal" in questioning suspicious persons.

RCAF on Job

Damaged Huron Struggles Home

HALIFAX (CP) RCAF planes kept a constant vigil over the damaged Canadian destroyer Huron Tuesday as she struggled toward her home port here.

The Huron, sailing back from the Mediterranean with a skeleton crew of 150, sprang a leak and began vibrating badly after she ran into a gale and heavy seas southeast of Newfoundland.

The weather moderated as Huron was reported 460 miles east of here.

Huron's captain is Cmdr. William Howe, son of former trade minister C. D. Howe.

She is believed to have sprung a plate near the bow. Water filled the fore-peak compartment but the rest of the ship was dry, the skipper said.

The destroyer Saguenay and the frigate Buckingham were sent to the Huron's aid, and the air force said it would keep up the patrol until they arrived.

Atlantic Fleet headquarters here said the Huron was in no immediate danger.

Queen, Family Join in Carols

SANDRINGHAM, England (Reuters) — Queen Elizabeth and other members of the royal family Tuesday night joined a party of villagers from nearby Dersingham in carols at the royal home here.

The carollers, 22 of them, had been outside Sandringham House singing "Christians Awake" when they were invited in by Lord Plunket, the Queen's equerry.

They were shown into a drawing room where, seated in a semi-circle, were the Queen, the Prince of Wales, Princess Anne, the Queen Mother, Princess Margaret, the Duchess of Kent and Princess Alexandra.

They sang more carols with the Royal Family joining in. Then the Queen asked for "The First Noel."

After taking a collection for the British Empire Leprosy Relief Association, the carollers had refreshments in an ante-room and then continued their door-to-door tour of Sandringham village.

Water Up 15 Per Cent

VANCOUVER (CP)—Water rates in Vancouver will jump as much as 15 per cent in 1959.

City council Tuesday authorized increases to meet an estimated deficit of $300,000 in its water works account.

Metro Urged In Montreal

MONTREAL (CP) — A special committee formed to study metropolitan government Tuesday recommended that Montreal and 45 adjacent municipalities band as the Greater Montreal Corporation.

Each municipality would keep its political autonomy and administrative powers in local affairs.

Don't Miss

Soldiers Softened By Lax Parents (Page 3)

* * *

Return to Fold, Pope's Appeal (Names in news, Page 3)

* * *

Ailing Child Lifts Spirit of Hospital (Page 5)

* * *

He Killed Santa 28 Years Ago (Page 19)

* * *

	Page
Comics	12
Financial News	18
Garden Notes	12
Radio Programs	15
Sports	10, 11
Sport	6, 7
Television	15
Theatres	10

Prevented Blast

Plucky Trucker Defies Flames

When flames engulfed two acetylene tanks inside a burning truck near Sooke last night, the driver plunged his arm into the blaze to pull out an extinguisher and prevent what might have been a fatal explosion.

Leslie Wade, of the Jordan River shake mill, was hauling a gasoline engine in the back of a panel truck when the truck burst into flames after he struck a match to light a cigaret while driving through Saseenos at 9 30 p.m.

Acetylene tanks beside the engine were burned, but did not explode, Sooke RCMP said.

The driver's left hand was badly burned when he grabbed the extinguisher and put out the fire before arrival of the Sooke volunteer fire brigade minutes later.

An uninjured passenger in the truck was not injured, police said.

Atlas Roars Aloft

CAPE CANAVERAL, Fla. (UPI) — An Atlas intercontinental ballistic missile, the same powerful "bird" that was sent into satellite orbit last week, roared into the skies last night—testing innovations that could improve its reliability.

The big missile, a proven ICBM weapon, was fired at 11.45 p.m. EST, in what was apparently another test flight—not another attempt to put a satellite in orbit.

The air force announced minutes after the firing that the "test was one of a continuing series."

Nikita's Never Home, Wails Mrs. Khrushchev

SPOKANE (AP) — Mrs. Khrushchev wishes Nikita would spend more time at home, but they keep calling him down to the office.

Eric Johnston, president of the Motion Picture Association, gave that insight into a domestic problem in the household of the Soviet leader.

Johnston spent a full day with the Khrushchevs at home during a recent visit to Russia.

He said Mrs. Khrushchev told him her husband promised to spend two months with her at their vacation retreat but that he kept being called away on government business.

MRS. KHRUSHCHEV ... a wife's lament

Boy Burglar Buys Baubles with Booty

VANCOUVER (CP)—Police said 26 charges Tuesday against a 16-year-old boy who, they say, broke into more than 100 apartments in west-end Vancouver and bought Christmas presents for his family with some of the proceeds.

Back to Jail Again For Christmas Dinner

OTTAWA (CP)—Eric Null never will eat his Christmas dinner in jail Dec. 25—for the 27th consecutive year.

Eric, a 47-year-old native of Norway, pleaded guilty in court here Tuesday to waving a hunting knife in a downtown restaurant early Tuesday. He admitted taking the hunting knife and some other articles from a parked car.

Looking over Nullmeyer's record, the magistrate noted he had eaten Christmas dinner in jail for 26 consecutive years.

"You've been in jails at Christmas time in Ottawa, Toronto, Hamilton, Montreal, Sault Ste. Marie, Orsi., and Moncton, N.B., as far back as 1933," said the magistrate.

"The least we can do is give you another Christmas dinner. One month in jail."

"Thank you, sir. Merry Christmas to you," rasped Eric.

"Merry Christmas to you," grinned Magistrate Sauve.

ALL ABOARD

With G. E. Mortimore

Christmas has grown too big for the average man and woman to handle. Merchants have turned it into a [illegible]

The people selling Christmas goods are smooth, high-pressure professionals. But the buying is still in the hands of amateur fathers and mothers. It's no wonder that their heads are buzzing. They are playing out of their league.

The time has come to hand Christmas entirely over to the professionals.

[illegible] await the man who will set up in business as a Christmas Manager.

For a fee, ordinary people will entrust their lives to a Christmas Manager at the beginning of November. Then they will be able to relax and enjoy themselves, with nothing to worry about except financial ruin.

Bankrupt, Hung-Over

For that matter, the Christmas Manager's work could start Jan. 1, when he enrolled clients in a Christmas club. Bankrupt, remorseful and hung-over, the wilted papas and mammas should fall easy prey to a salesman who promised them freedom from worry in return for monthly payments.

By the time the Christmas advertising trumpets begin to sound in September, each client has built a sizable bankroll. If he loses his job, he gets his money back.

The Christmas Manager acts as a go-between for the giving of presents. Posing as a friend, he calls on or writes to aunts, uncles, cousins, husbands, wives, fathers, mothers and children, finding out, by devious means, their preferences in gifts.

His Client Is Broke

At the same time he confides that the client is broke, and prepares the way for the arrival of cheap gifts, or the non-arrival of any gifts.

He buys or chops down the Christmas tree, takes the children to see Santa Claus, listens to radio and television commercials on behalf of the client.

The Christmas Manager buys all the Christmas food and liquor, and maybe (for de luxe clients) cooks and serves it himself.

He helps the client prepare a Christmas card list. He buys and mails all the cards, lists all the names of the senders, hangs the cards on the wall, and sends an insulting letter to Dr. Brock Chisholm.

After the feast, he gathers up all the wrapping paper for use the following year, tidies the house, arranges a scale of monthly payments to clear up the debt, and fends off creditors.

For extra-special clients, he goes down to the travel office in mid-December, books a pair of tickets for mama and papa in Waikiki, and takes charge of the children until the parents return, Jan. 15.

Just Another Day

While others celebrate Christmas with families and friends, VON Nurse Miss Audrey Price will be out on her regular rounds visiting patients like 80-year-old Victoria native son George Robinson, 133 Eberts. Victorian Order of Nurses will have been serving Canadian communities for 61 years on Sunday.

Ferry Service Normal Again

Continued from Page 1

pute had twice flared into strikes that tied up the line's coastal ferry operatons and once brought provincial government intervention under Civil Defence powers

(Soon after the settlement yesterday, was announced, Premier Bennett told a news conference in Vancouver that wheels had been set in motion for the government to take over Black Ball's operations again this time)

Black Ball operations were tied up last Thursday after an incident over the job of one crew member erupted into a full scale strike by the SIU

Labor Minister Lyle Wicks, who flew to Vancouver from here yesterday for talks with both parties, announced the settlement at 12.45 p.m.

Mr. Wicks' announcement came a few minutes after a Supreme Court justice had granted the company an injunction restraining the SIU from picketing.

The company move had been expected to send the ships back into service by today with or without SIU crews

Meanwhile there was no immediate word on whether an action by Mr Wicks would continue. He announced here Monday that he would challenge the legality of the strike, asking the Supreme Court for a ruling.

If the strike was declared illegal, Mr Wicks said then, the result might be decertification of the SIU and cancellation of existing wage and working agreements.

Mr Paulin said the agreement to abide by the terms of settlement in the Canadian Pacific Steamships coast services dispute "doesn't prevent us from negotiating separately in future."

He said quick action by the labor minister was instrumental in bringing about settlement in the dispute before the peak of the Christmas rush travel

Mr Paulin also had a kind word for Norm Cunningham, SIU port agent in Vancouver. "It takes a big man to back down on some of his demands in the public interest I've got to give him credit for it."

Sixteen-Year Dream Comes True at Last

★ ★ ★

Polish Boy Joins Mother Here —Happy End to Heartbreak

★ ★ ★

It was Christmas Day and the thin, pale 15-year-old boy was dejectedly slouched, with his head bowed, at the sparsely laid table.

With him sat his aunt and uncle, his foster parents since he was six weeks old.

Their heads were also bowed and they were saying "For what we are about to receive may the Lord make us truly thankful."

FERVENT PRAYER

On the table before them there was little more than a bowl of thin soup and some black bread.

The boy mouthed the words of thanksgiving but in his mind he was repeating the fervent prayer that had been uppermost ever since he could remember:

"Please, Lord, let me be with my real mother in Canada next Christmas."

PRAYER ANSWERED

Tomorrow 16-year old Joseph Stec's prayer will be answered at a comfortable Victoria home, thousands of miles away from his foster home in a little Polish village.

He'll be seated at a table piled high with a typical Canadian Christmas feast at 2109 Neil Street. And seated with him will be his real mother Mrs Sofia Sucansky, 38, a janitress at Royal Jubilee Hospital, his half sister Toni, 11, and his stepfather, Stephen Sucansky, a laborer with an electrical contractor.

BAD DREAM FADES

Fading away like the bad dream that it is, while the family makes merry in Polish and English, will be a mother's eight year fight to be reunited with her first-born

Eight years which saw Sofia and Stephen spend more than $1,000 in hard won savings and "hundreds of thousands in heartache" to defeat strangling immigration red tape and Iron Curtain confusion

RED CROSS HELP

Playing a major part in the reunion was the Red Cross, which as a final gesture, took Mrs. Sucansky over to Vancouver to be on hand when Joseph arrived from Amsterdam yesterday morning.

When Mrs. Sucansky joyfully glimpsed her son at International Airport, it was for the first time since 1942, when she was dragged away to a German labor camp.

The six-week-old baby was left with her sister and brother-in-law in the town of Rseszow

STARTS LONG FIGHT

Mrs. Sucansky came to Canada in 1950 and soon after her arrival in Victoria, began her long fight to regain her son. Part of the difficulty, she said, was in persuading her sister and brother-in-law, a childless couple, to give up their foster-son.

Joseph started becoming a Canadian as soon as he stepped inside the door on Neil Street and the family began calling him "Joe."

Then came the television. Joe had never seen anything like it before, especially the westerns and the cartoons. He'd seen TV before—but in Poland, his mother quoted him, "It was very, very dull . . . too much Russian politics."

HIS OWN ROOM

Joe will have his own room, a luxury almost unknown in Poland.

"I planned it that way when we were building this house," said Mrs. Sucansky. "I knew some day Joe would come."

Last night, with the shops still open, mother took her "new" son downtown "to buy him some real Canadian [illegible]"

And pretty soon, Mrs. Sucansky said, when he learns sufficient English and is going to school, "Joe will be a real Canadian, through and through."

Tiny Home Condemned

Saanich Family Faces Eviction

Three adults and a child occupying a condemned 17-by-13-foot building at 3968 Glanford Avenue will have to vacate the building within 60 days, Saanich council has decided.

The decision was made on a recommendation by D. W. R. Smith, council's chief inspector of building and plumbing, who said the structure contained only a kitchen sink which drains through a pipe onto the surface of the ground.

A building permit for a structure about three times as big and in a different location on the same property was granted in 1956, he said.

Owner of the property, Nip Mn Ha, 3968 Glanford, will be told by council she has 60 days to remove the structure. If it is not removed in that time council is empowered to have the building demolished and charge the owner for the work.

The structure is built between two greenhouses Mr. Smith said.

Motorcyclists Play Santa

Victoria Motorcycle Club members will step into Santa's shoes today when they deliver toys to 150 families.

The toys, bought by Bank of Commerce employees, were hung on a large Christmas tree at the main branch on Government Street. The tree was dismantled yesterday and the presents taken to the Salvation Army Citadel.

Each toy is gift-wrapped and bears a gift card. The presents will go to families receiving Christmas hampers from the Salvation Army.

'Murder Indicated'

PRINCE GEORGE, B.C. (CP) — A 35-year-old unidentified bushworker was found dead early Tuesday in a home in the little mining village of Wells, 72 miles southeast of Prince George.

"Murder is indicated," said RCMP.

Bus Crash Kills Seven

PULASKI, Tenn. (AP) — A Greyhound bus smashed head on into a truck in twilight mist near here Tuesday, killing at least seven persons and injuring 13 others.

Sailors Were Hoping

Christmas at Sea

River Escape Has Bad Side

MONTREAL (CP) — For more than 500 deep-sea mariners, the prospect of spending Christmas in this sprawling, cosmopolitan metropolis is a fading hope.

Chance of Christmas ashore had brightened the predicament of crews of 14 freighters frozen in Montreal harbor by ice in the St Lawrence River.

There's scarcely a seaman on the ships who wouldn't prefer to spend at least part of the Yuletide season in the big city

But indications are that on Christmas Day, the sailors will likely be coaxing and manoeuvring their ships gingerly through the ice packs in a bid to reach the Atlantic

"We can't afford to sit around," said one officer.

"If the ice-breakers clear a channel, we'll have to sail. We can't risk being frozen in here all winter."

A deckhand from the Philippines shrugged when he heard the news:

"Oh, well, a sailor doesn't get home for Christmas much anyway."

For crews of five Canadian ice-breakers, the holiday will be another day in the battle to open a navigable channel through ice as much as 15 feet thick

On Christmas Day the ice-breakers will likely have completed the channel. All the vessels are expected to move when this happens.

Maze of Caves Falls, 19 Die

TONGRES, Belgium (AP) — A cave-in sprang a deadly trap Tuesday on a group of mushroom farmers in a nine-acre maze of dark tunnels dug as bomb shelters during the war.

Three persons were known dead and police said 16 others were still entombed Tuesday night by slides of rock and sand blocking the corridors through the mushroom beds.

"There is practically no hope of saving any of those," a rescue worker told reporters.

Officials estimated that 100 or more persons were working underground when the tunnel's roofing started to give way. Some escaped via air exhausts and emergency exits.

In fog and biting cold, scores of others were rescued. Some were in critical condition from skull fractures and concussion.

Police said the underground mushroom farms were mostly family projects, making it difficult to determine just how many were buried. Caves range in depth from 12 to 60 feet.

Belgians in Canada Face Conscription

Belgian citizens residing in Canada, who were born in 1941, can be called up for military service in Belgium in 1960, the Belgian consulate in Vancouver has announced.

A postponement can be granted by the mayor of the municipality of the individual's last residence in Belgium, if a written request accompanied by a certificate of residence issued by the local consulate is received there before Jan. 31, 1959

Applications for postponement can be renewed annually, and after the fifth one, an exemption from military service in peacetime can be granted to Belgian citizens residing in Canada since the age of 18.

Belgians who have asked for Canadian citizenship can be discharged from military duties by applying through the Vancouver office for the authorization of the King of the Belgians to be released from their allegiance to their country.

Thief Steals Family Feast

RICHMOND, B.C. (CP)—The McInnes family lost their Christmas dinner to a thief. He stole two 30-pound birds from the yard of Mr. and Mrs. Neil McInnes. The nine children in the family had been fattening the turkeys for Christmas.

Weather Forecast

December 24, 1958

Mostly cloudy and a little cooler. A few showers in the early morning. Winds westerly 15. Tuesday precipitation, a trace. Sunshine, 2 hours and 18 minutes. Thursday outlook: rain at night.

Recorded Temperatures

High 50 Low 41

Forecast Temperatures

High 48 Low 38

Sunrise 8.03 Sunset 4.21

East Coast of Vancouver Island—Mostly cloudy and a little cooler with a few showers in the early morning. Winds southerly 15 in exposed areas, otherwise light. High and low at Nanaimo, 45 and 35. Thursday outlook: rain at night.

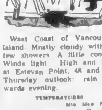

West Coast of Vancouver Island—Mostly cloudy with a few showers. A little cooler. Winds light. High and low at Estevan Point, 48 and 38. Thursday outlook: rain towards evening.

TEMPERATURES

	Min	Max	Precip
St. Johns	9	33	33
Halifax	17	34	.07
Montreal	20	38	.11
Ottawa	10	38	.01
Toronto	31	38	
North Bay	2	30	—
Kenora	−9	5	.04
Winnipeg	9	14	.05
Brandon	10	16	—
The Pas	−3	0	.08
Regina	0	22	.01
Saskatoon	0	30	—
Prince Albert	−4	10	—
N. Battleford	18	[illegible]	—
Swift Current	18	36	—
Medicine Hat	18	38	—
Lethbridge	[illegible]	44	—
Calgary	18	43	—
Edmonton	10	30	—
Kimberley	8	34	—
Crescent Valley	14	29	—
Kaslo	10	30	—
Grand Forks	23	30	—
Kamloops	27	33	—
Penticton	28	34	—
Vancouver	34	40	.08
Prince Rupert	34	41	1.37
Prince George	30	31	—
Whitehorse	24	29	—
Seattle	30	40	.10
Portland	41	44	.03
San Francisco	40	50	—
Los Angeles	51	60	—
Spokane	26	33	—
Chicago	22	30	—
New York	30	40	

TIDES AT VICTORIA
(Pacific Standard Time)

	Time H.M.	Ht. Ft.	Time H.M.	Ht. Ft.	Time H.M.	Ht. Ft.	Time H.M.	Ht. Ft.
24	06.00	[illegible]	[illegible]	[illegible]	[illegible]	[illegible]	[illegible]	2.0
25	06.27	[illegible]	[illegible]	[illegible]	[illegible]	[illegible]	[illegible]	[illegible]
26	[illegible]	[illegible]	[illegible]	[illegible]	[illegible]	[illegible]	[illegible]	[illegible]
27	07.33	[illegible]	[illegible]	[illegible]	[illegible]	[illegible]	[illegible]	[illegible]
28	[illegible]	[illegible]	[illegible]	[illegible]	[illegible]	[illegible]	[illegible]	[illegible]
29	07.43	[illegible]	[illegible]	[illegible]	[illegible]	[illegible]	12.18	[illegible]
31	[illegible]	[illegible]	[illegible]	[illegible]	[illegible]	[illegible]	[illegible]	[illegible]
Jan. 1	00.43	[illegible]	[illegible]	[illegible]	[illegible]	[illegible]	[illegible]	[illegible]
2	01.15	[illegible]	[illegible]	[illegible]	[illegible]	[illegible]	[illegible]	[illegible]
3	[illegible]	[illegible]	[illegible]	[illegible]	[illegible]	[illegible]	[illegible]	

TIDES AT FULFORD HARBOUR
(Pacific Standard Time)

	Time H.M.	Ht. Ft.	Time H.M.	Ht. Ft.	Time H.M.	Ht. Ft.	Time H.M.	Ht. Ft.
24	[illegible]	[illegible]	[illegible]	[illegible]	[illegible]	[illegible]	[illegible]	2.8
25	[illegible]	[illegible]	[illegible]	[illegible]	[illegible]	[illegible]	[illegible]	[illegible]
26	[illegible]	[illegible]	[illegible]	[illegible]	[illegible]	[illegible]	[illegible]	[illegible]
27	[illegible]	[illegible]	[illegible]	[illegible]	[illegible]	[illegible]	[illegible]	[illegible]
28	[illegible]	[illegible]	[illegible]	[illegible]	[illegible]	[illegible]	[illegible]	[illegible]
29	[illegible]	[illegible]	[illegible]	[illegible]	[illegible]	[illegible]	[illegible]	[illegible]
30	[illegible]	[illegible]	[illegible]	[illegible]	[illegible]	[illegible]	[illegible]	[illegible]
31	[illegible]	[illegible]	[illegible]	[illegible]	[illegible]	[illegible]	[illegible]	[illegible]
Jan. 1	[illegible]	[illegible]	[illegible]	[illegible]	[illegible]	[illegible]	[illegible]	[illegible]
2	[illegible]	[illegible]	[illegible]	[illegible]	[illegible]	[illegible]	[illegible]	[illegible]
3	[illegible]	[illegible]	[illegible]	[illegible]	[illegible]	[illegible]		

Ship Calendar

MERCHANT SHIPPING

CITY

In Port: Loch Ryan, lumber for U.K.

Arriving today: Breda, lumber for Puerto Rico

Esquimalt: Andrea Triumph, overhaul and refit

UP-ISLAND PORTS

[illegible]

1959

BLOCK CALENDARS

With Daily Text and Helpful Commentary

$1.00 to $2.00

BIBLES: Every Style, Every Price

CHRISTIAN BOOK ROOM

612 FORT Near Govt. EV 4-1444

Science Now Shrinks Piles Without Pain Or Discomfort

Finds Healing Substance That Relieves Pain And Itching As It Shrinks Hemorrhoids

Toronto, Ont. (Special)—For the first time science has found a new healing substance with the ability to shrink hemorrhoids and to relieve pain and itching. Thousands have been relieved with this inexpensive substance right in the privacy of their own home without any discomfort or inconvenience.

In one hemorrhoid case after another, "very striking improvement" was reported and verified by doctors' observations.

Pain was promptly relieved. And while gently relieving pain, actual reduction or retraction (shrinking) took place.

And most amazing of all—this improvement was maintained in cases where doctors' observations were continued over a period of many months!

In fact, results were so thorough that sufferers were able to make such statements as "Piles have ceased to be a problem!" And among these sufferers were a very wide variety of hemorrhoid conditions, some of even 10 to 20 years' standing.

All this, without the use of narcotics, anesthetics or astringents of any kind. The secret is a new healing substance (Bio-Dyne) — the discovery of a famous scientific institute. Already, Bio-Dyne is in wide use for healing injured tissue on all parts of the body.

This new healing substance is offered in *suppository or ointment* form called *Preparation H*. Ask for individually sealed convenient Preparation H Suppositories or Preparation H ointment with special applicator. Preparation H is sold at all drug stores. Satisfaction guaranteed or money refunded.

FREE

ALL WITH EVERY PURCHASE

TURKEY and HAM

CHOCOLATES-TREE-ORANGES

TELMAC

SMALL CARS

Deluxe coach to

CHICAGO only $59.10 From Victoria

Round trip only 90.45

"Sue", your NP Stewardess-Nurse, says, "Ride the finest—it's easy on the pocket book! One way and round-trip fares on our Vista-Dome North Coast Limited are surprisingly low. You'll love our Vista-Domes . . . Traveller's Rest buffet-lounge and delicious NP budget-price meals. See you!"

VISTA-DOME

NORTH COAST LIMITED

NORTHERN PACIFIC RAILWAY

GEORGE PAULIN LTD.

1006 Government Street, Victoria Phone EV 2-9168

Crisp, bright and bracing . . .

Enjoy the

BIG TASTE

in beer!

CALL FOR CANADA'S BIG FAVOURITE . . . "MABEL, BLACK LABEL"

FOR FREE HOME DELIVERY PHONE:

EVergreen 2-6832

EVergreen 4-4179

CARLING'S

Black Label

LAGER BEER

THIS ADVERTISEMENT IS NOT PUBLISHED OR DISPLAYED BY THE LIQUOR CONTROL BOARD OR BY THE GOVERNMENT OF BRITISH COLUMBIA.

Oranges Brought Pen-Pal

When 16-year-old Sharon Skinner, 1756 Midgard, gets caught up on the Christmas rush, she'll write a letter to her Japanese pen pal to continue a unique [illegible]

Sharon, a Grade 10 student at Mount Douglas High School, earlier answered the plea of Hilokazu Watanabe, 15, who wrote to Victoria saying he wanted a Canadian pen pal.

He used the unusual method of placing his letter in a box of Japanese oranges which found its way to the Mid-Town Grocery on 626 Johnson Street, Dec. 2.

Sharon, who one day hopes to join the air force and go to Japan, wrote to Hilokazu.

The Japanese youth answered this time by routine mail.

"I am most happy," he said, "and I am very proud you want to be my pen pal."

With the latter were pictures of himself, his sister in full Japanese costume and his home, a farm bordered by mountains.

Hilokazu's address is Sato Sagata, Hikuma-Cho, Ochi Gun, Ehimeken, Japan.

Reunion Best Gift of All

No mother could ask for a finer Christmas gift than to see her eldest son after a parting of two long years. And that's just the gift that Mrs. Joan Houlston, 2880 Richmond, received yesterday morning when son Robin, 16, arrived by air from Manchester, England. Robin was left behind to finish his schooling when Mom and Dad, S. F. Houlston, and younger brother and sister emigrated.—(Colonist photo.)

Lax Parents—Soft Soldiers

★ ★ ★ ★ ★ ★

Not 'Help Myself' but 'Who'll Help Me'

NEW YORK (UPI)—The U.S. army blames parental softness for the fact that most American soldiers captured by [illegible] were unable to adjust to the hardships of captivity.

McCall's magazine, in a report on a five year army study of the Korean prisoners of war, said researchers had found basic weaknesses among the prisoners.

"They seemed to lack the old Yankee resourcefulness, partly but only partly, the army thinks because of the psychic shock of being captured," the magazine said in an article on the report.

"A more important cause seemed to be some new failure in the childhood and adolescent training of the men: a new softness. The prisoners' attitude, seemingly, was not 'what can I do to help myself?' but 'What can be done to help me?'

"Very few appeared interested even in providing themselves with the basic necessities of food, warmth and shelter. More than once, the Chinese gave prisoners a chance to go up into the nearby hills for firewood, but usually the men were too [illegible]

The army told McCall's one of the worst problems in the PoW camps was an illness known as "give-up-itis." The sufferer first became despondent, then lay down and covered his head with a blanket, the report said.

Then he wanted ice water to drink with his food. After that, came demands for water, no food. Eventually he would [illegible] turned.

"Usually just the younger prisoners were afflicted," the report said.

The magazine reported that the army had changed its program for training men in how to react as prisoners, but said there was a critical point beyond which the army realized it could not go.

A high army [illegible] quoted as saying:

"Patriotic attitudes and character are formed long before a man puts on a uniform. Overcoming Communism is not just an army problem. Its solution lies with the teachers of our youth.

"And even more important, instill in every child, in the [illegible] firm regard for right and an abiding distaste for wrong. The army's period of training is too brief to make changes in the habits of a lifetime.

"By the time a young man enters the army he should possess a set of sound moral values and the strength of character to live by them."

NO MONEY DOWN
PAYMENTS TO 24 MONTHS
NO PAYMENTS 'TIL FEB
TELMAC
SMALL CARS
SMALL CARS

Slain Nurse Case: Husband Missing

VENTURA, Calif. (UPI)—The disappearance of Frank Duncan added a new mystery yesterday to the bizarre "for hire" killing of his Canadian born pregnant wife.

District Attorney Roy Gustafson said his agents were searching for Duncan, a prominent Santa Barbara attorney, whose devoted mother is held on suspicion of hiring two men to kill Olga Duncan and bury her body in a shallow grave near here.

The victim's parents, Mr. and Mrs. Elias Kupczyk, reside at Beulah, Man.

Gustafson said Duncan, who hasn't been seen since early Monday, would be subpoenaed as a witness before the Ventura County grand jury which on Friday will be asked to indict Elizabeth Ann Duncan, 54, Augustine Baldonado, 25, and Luis Moya, 22, for murder.

The grandmotherly-appearing Elizabeth Duncan "denies vehemently" any knowledge of the brutal slaying. Earlier, she did admit a scheme to have her son's June 20 marriage to the former Vancouver, B.C. nurse annulled by posing as Olga Duncan.

Elizabeth Duncan, who used to enter the courtroom hand-in-hand with her son, said she believed Frank would come to visit her soon. She has been held on the fraudulent annulment charge and may be booked on suspicion of murder pending filing of charges.

FRANK DUNCAN
. . . vanishes

Dogs of the St. Bernard breed have saved some 2,500 lives in rescues in the European Alps.

Seagram's V.O. ★ Seagram's Golden Gin ★ Seagram's "83" ★ Seagram's King's Plate
Say Seagram's and be Sure
This advertisement is not published or displayed by the Liquor Control Board or by the Government of British Columbia

Names in the News

Return to Fold—Pope

★ ★ ★

VATICAN CITY—**Pope John** appealed in his first Christmas message yesterday for unity and peace in the world and a healing of the schism between the eastern churches and Rome.

He showed concern that the 50,000,000 members of the Eastern Orthodox, Nestorian, Armenian, Coptic, Ethiopic and Syrian Jacobite churches continued to deny the authority of Rome.

"The anguished problem of the broken unity of the heritage of Christ remains always a great perturbation," he said.

★ ★ ★

TAIPEI, Formosa—**Chiang Kai-shek**, 72, virtual ruler of Nationalist China since 1927, said yesterday he will not seek re-election as president after his present second term expires on May 19, 1960.

★ ★ ★

HOLLYWOOD—Quebec-born **Glenn Ford** and **Elizabeth Taylor** head the list of the top 10 money-making movie stars, in a poll that shows public taste switching from outdoor action to sex and comedy.

For the first time in years, **John Wayne** and **Gary Cooper** are missing, and in their place are such sex appeal stars as **Brigitte Bardot**, **Frank Sinatra** and **Yul Brynner**.

★ ★ ★

GUELPH—Canada's high commissioner to the United Kingdom, **George Drew**, is in Guelph to spend Christmas at home with his family.

★ ★ ★

CAIRO—**President Nasser** Tuesday attacked Communists in the Middle East, classing them with imperialists and Zionists as agents of disunity in the Arab world.

★ ★ ★

WASHINGTON—The White House said yesterday that French **Premier Charles de Gaulle** had not accepted **President Eisenhower's** invitation to visit the U.S., but did not rule out the possibility that he might do so later.

★ ★ ★

NEW YORK—**Harry Truman**, who once threatened to punch a critic in the nose for condemning his daughter's singing, reacted less explosively yesterday to similar criticism from soprano **Helen Traubel**.

"Prima donnas must have their fun," Truman said. "She wanted a headline and she got it."

★ ★ ★

VANCOUVER—**Henry J. Mackin**, 73, a leading figure in the lumber industry for 50 years, died Monday. His brother, **Raymond**, of San Francisco, died shortly after hearing of Henry's death.

Henry Mackin was president of Canadian Western Lumber Co., merged six years ago with Crown Zellerbach.

★ ★ ★

HOLLYWOOD—Funeral services were held yesterday for **H. B. Warner**, 82, pioneer film actor who won lasting fame for his role as Jesus Christ in the 1927 de Mille epic "The King of Kings." He died Sunday.

★ ★ ★

MOSCOW—**Boris Pasternak** has told a U.S. reporter "all will be well" with him despite the blaze of anger which lit up high places in Russia when his novel Dr. Zhivago, won the Nobel prize.

★ ★ ★

VANCOUVER—Bartender **Harry Bernard**, 45, who slugged his estranged wife over the head with three bottles of beer was sentenced Tuesday to 3½ years on a charge of wounding with intent to cause bodily harm.

★ ★ ★

LONDON—A childhood trick caused the death of 43-year-old **William Baillie**, a coroner's inquest decided yesterday.

Baillie, leaving a dance hall, tried to slide down the bannisters, lost his balance and fell 45 feet to his death.

★ ★ ★

DETROIT—**David Barton** fell asleep while watching a late movie on TV. When he awoke the room was dark and he thought the picture tube had burned out.

He turned on a room light and found the $300 set had been stolen.

★ ★ ★

CHOISEL, France—**Roberto Rossellini**, **Ingrid Bergman's** ex-husband, may visit her at the "hideaway" where she is honeymooning with **Lars Schmidt**.

ELIZABETH TAYLOR
. . . money maker

GEORGE DREW
. . . home for Christmas

LONDON—**Fu Tsun**, 24, once hailed by the Communist Chinese as their leading concert pianist, is in hiding with friends somewhere in southern England, and his father is reported in serious trouble in China.

Fu flew here from Warsaw Sunday in defiance of an order to return. He said he liked "Western" music and had fallen in love with a blonde

HASLEMERE, England—An inquest into the death last week of two young grand nephews of screen actor **Boris Karloff** heard Tuesday one was strangled and the other drowned.

Their mother, **Mrs. Diana Bromley**, is charged with the murder of the elder son, Martin, 13.

★ ★ ★

LOS ANGELES—Actress **Eleanor Donahue**, 21, obtained a divorce yesterday from husband **Richard T. Smith**, 27, a film soundman, claiming he "drank a lot at home and ignored me."

Miss Donahue married to Smith May, 1956, plays the teen-age daughter on the TV series Father Knows Best.

★ ★ ★

LONDON—**Nat Travers**, 83, king of Cockney comedians died Monday where he lived all his life in the tough Mile End Road section of the East End slums.

A. E. Ames & Co.
Limited
Investment Securities
Royal Trust Building • 612 View Street, Victoria, B.C.
Telephone: Evergreen 3-4171
TORONTO MONTREAL NEW YORK LONDON, ENG. VANCOUVER
WINNIPEG CALGARY LONDON

COURTESY and UNDERSTANDING SERVICE
CHAPLIN'S FUNERAL CHAPEL
980 Quadra St.
EV 4-5512

WOOD—WOOD
DRYLAND FIR BLOCKS and SLABS
12-INCH LENGTH
Guaranteed All Fir and Clean
2½ CORDS . . $11.95 5 CORDS . . $23.50
BUY NOW AND SAVE
Will refund money if not as advertised
Phone Night EV 2-5506
BEST FUEL
Day Phone EV 4-5534

CENTRE OF INTEREST

Strawberry Cup, Chocolate Nut, Truffle and Nougat, Orange Cream, you enjoy *twelve* different deliciously interesting centres in every box of Black Magic Chocolates! Each mouth-watering centre is lavishly cupped in Rowntrees' famous rich, *dark* chocolate. Each is the chosen favourite of 3,000 people! Yet these choicest of chocolates cost no more than ordinary candy, because Rowntrees put all the emphasis on the chocolates and package them simply in a sleek black box. Next time, choose Black Magic Chocolates.

Luscious coffee butter-cream filling, nestled deep inside a thick crescent of superb dark chocolate. Coffee Cream is just one of the twelve tempting centres in Black Magic Chocolates.

BLACK MAGIC
by ROWNTREES

Standard Makes Last-Minute Shopping Easiest

WRAPPED and READY

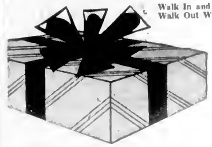

Walk In and Take Your Pick!
Walk Out Without Delay!

TV TRAYS
Hostess Trays with decorated tray top and black metal or brass folding legs.
2.49 to 3.98

TOWELS
Attractively boxed TOWEL SET in a wide range of colors and combinations, including Bath Towel, Face Towel and Hand Towel. Gift Section, Main Floor, beautifully boxed, wrapped and ready to go . . . .
2.98 to 6.95

BLANKETS
Famous POINT BLANKETS by Charles Early of Whitney, England. Attractive colors, cellophane wrapped. Single size SPECIAL
Double size SPECIAL 19.98
14.98

BATH MAT SETS
Such a wonderful selection! New shipments just arrived! Washable cotton MAT and matching SEAT COVER, in plains, embossed, two-tone and novelty combinations . . . GIFT WRAPPED, special values, per set
1.49 to 8.95

HOOVER "Constellation"
It's the famous popular Hoover Constellation Cleaner . . . modern, and so easy to use. Complete with all attachments. Regular 99.50 . . . CHRISTMAS SPECIAL, wrapped and ready
69.50

FLOOR POLISHER
Fairbanks-Morse model, with twin brushes including buffing pads. The ideal gift, wrapped and ready
38.95

MANTEL RADIOS
Famous Philco five-tube mantel radio in choice of gay colors . . . See this for sure . . . Wrapped to go!
22.95

Last-Minute IDEAS

Footstools	4.39
Smoker Stands	10.95
Card Tables	3.95
Child's Cane Chairs	3.95
Choo-Choo-Tram	8.95
Bissell Carpet Sweeper	9.95 to 29.90
Firescreens	9.95
Accent Cushions	1.95
Electric Frypan	14.95
Automatic Toaster	14.99

Standard FURNITURE
DENNYS OF VICTORIA

FREE PARKING—EV 2-5111
RIGHT THROUGH—YATES TO VIEW

1858 The Daily Colonist. 1958

"An Independent Newspaper, The Organ of No Clique or Party"

SETH HALTON, Publisher — SANDHAM GRAVES, Editor-in-Chief

Published every morning except Monday by the Colonist Publishers Ltd. at 2631 Douglas Street, Victoria, B.C.

WEDNESDAY, DECEMBER 24, 1958

The British Scene . . . by Giles

"'Ullo Vicar, we didn't know you was in Lunnun for the Agricultural Show."

Christmas Eve

TODAY is that day of days in all households where there are children—Christmas Eve. The pristine expectancy of childhood which makes eyes sparkle and turns laughter into a ringing peal of fairy bells warms the ageing world anew. This year it will be as a fast-growing nation with many new homes and faces that Canada tomorrow will observe the happiest festival of the Christian calendar. The thoughts of many will turn to Her Majesty's Christmas Day broadcast to the Commonwealth tomorrow; which should be heard throughout British Columbia at 7.30 a.m. on the CBC circuit. But first Christmas Eve will be set apart for the children, as is natural and right.

It is at times such as this when there will be a community of purpose and feeling across the breadth of this land that one gets a glimpse of the real Canada, the nation that is the sum of 17,000,000 individuals, with their joys, hopes and fears. Though Canadians will watch for the witching hour of midnight in five successive time zones this evening, it will be with the same spirit. From Newfoundland and Prince Edward Island to Vancouver Island and the Queen Charlotte Islands, and from the international border north to the Arctic archipelago, the homes will glow with the intensity of family preparations for the festivities.

In the example of the Giver of Gifts—Whose gift of life and sentience and length of days is the prime possession of all mankind—kind thoughts will be expressed, presents given and the inward sun of human happiness shine out brightly in its magic hour. For a while the mundane world will be shut out and the affairs of the home take precedence over the edicts of chancellories. For a while, too, grown-ups will participate again in joys from well remembered times when childhood was the most wonderful possession of all.

Canada is a big family now, with a clean name in the world and an inheritance beyond reckoning in natural assets; but without level headed people to strive, work and plan for these homes and foster with their love the children growing up in our midst we would be poor indeed. So here's to Christmas Eve in every time zone and in every home of the land!

An Interesting Appointment

THE appointment of Mr. L. J. Wallace as deputy provincial secretary, in succession to Mr. R. A. Pennington, may be taken among other aspects as reward for his splendid performance as chairman of B.C.'s main centennial committee. His leadership in this connection was a distinct asset in the successful organization of the centennial program. Mr. Wallace has of course a long background of administrative experience in the field of education, and since prior to his centennial appointment he was an executive member of the provincial department of education, this can be regarded as a promotion within the service, something that is always desirable.

One of the tasks cited as immediately ahead of him is protocol arrangements of the scheduled royal visit next year. These sometimes seem too heavily weighted with formality, but Mr. Wallace should bring to such problems the calmness and geniality of character so noticeable during this centennial year. One cannot imagine him not handling this job with aplomb. As deputy provincial secretary there are important responsibilities other than royal visits, but his personal and intellectual equipment should fit him admirably for such duties.

The retiring deputy minister, Mr. Pennington, will leave at the end of this month with the knowledge of service finely rendered. In the matter of royal visits, in fact, his successor may well follow his example, for while other officials might suggest they felt themselves to be on a hot griddle Mr. Pennington never suffered protocol to upset his poise. His perspective was well balanced at all times, and he had the suavity of manner and outlook desirable in senior civil servants. He can retire after having reached the top in his chosen field with every feeling of satisfaction and pride of endeavor.

A Time for Extra Care

ELEVEN persons were injured last weekend in traffic accidents in and around Victoria. That was several days before the peak of seasonal traffic density, and did not augur well for the holidays. However, Victoria motorists in recent years have distinguished themselves nobly and surprised the statisticians by keeping Christmas Day and Boxing Day free from serious accidents, in sharp and gratifying contrast to the grim holiday records of most other cities. It is to be hoped that prudence will prevail again this year.

Today travel on downtown streets, in the suburbs and on the highways will be fraught with danger. Christmas Eve is the day when excitement over festivities and last-minute shopping is liable to breed heedlessness; when seasonal well-wishing is apt to affect judgment not necessarily to the point of drunkenness but enough to make driving not only unwise but criminally wrong as well; when early darkness, traffic congestion and dazzling headlights aggravate risks for pedestrians and drivers alike. Under such conditions a moment's inattention or the spur of impatience can all too easily result in tragedy.

The wise motorist will not take an intoxicating drink of any kind when he knows that he will be driving his car soon afterwards, and exhortations to that effect have produced excellent results in recent years. Those who fail to practice the restraint dictated by prudence can still keep out of trouble if they accept the assistance offered by the police forces at this time of year; but that offer goes coupled with a warning that if it is rejected erring drivers must face the consequences in court.

Interpreting the News

Diplomacy Is Slowed Down

By LLOYD McDONALD
Canadian Press Staff Writer

UNITED NATIONS, N.Y. (CP) — The United Nations, having weathered a year of crisis and near crisis, fares 1959 in an attitude described by its General Assembly president as one of "marking time."

In a realistic appraisal of the UN's political role, Dr. Charles Malik of Lebanon, who headed the world organization's main parliamentary body during the 13th assembly, told correspondents shortly before the end of the session that world developments have rendered diplomacy "quite paralyzed."

It is difficult now, he said, for diplomats to bring matters to a head on any fundamental question, because the progress of technology in the world has found developments outdating each other almost day to day.

* * *

"One must wait until there is some subsidence, some clearer outline of what this technological revolution is going to amount to—a new framework of reference which is fixed at least for a week or two."

There can be no diplomacy, he conceded, without some solid military backing, and that in turn meant a certain technological preparedness.

"But when technology is undergoing an incredible revolution whereby all conclusions made yesterday could by some new device be made obsolete today, how can diplomacy work?", he asked.

* * *

This statement fell in line with the general view in non-diplomatic circles that the 1958 assembly session was one of the least productive since the UN was set up in 1945, largely because most of the basic international problems of this year were being dealt with outside the world organization's framework.

But the assembly president questioned whether these outside efforts would achieve much more political gain than had the assembly itself.

"I think people are marking time outside the UN as much as inside," he said.

* * *

Canada's participation at the UN this year would indicate on the surface at least that Canada has joined the prevailing shift away from political considerations in favor of the more productive work of the long-term committees, which deal with such fields as aid to underdeveloped countries, human rights, and financial and legal problems.

Thinking Aloud

". . . of shoes—and ships—and sealing wax—of cabbages and kings."

By TOM TAYLOR

I AM not a member of the Canadian Legion, perhaps because when first I came to Canada I felt my totem was a bit different from the veterans I soon met. Maybe as a newcomer I was shy. The loss through the years will have been mine, I'm sure, although now I know many stalwart legionnaires quite well and it pleases me that sometimes I have been able to use my pen in their behalf.

In front of me as I write is the latest issue of the Legionary, that very interesting monthly which jealously guards the interests of Canadian war veterans. And what a lot of them there are! It's a startling thought indeed to realize that never before in all history were so many ex-servicemen extant at one time. If you could add the totals for all countries for both world wars, and there are some hardy types of previous campaigns happily still around the figures would be astronomical even in this age of high budgets and higher sputniks.

* * *

A historian of the future might conclude from this that in the nineteen-hundreds peoples were of extremely warlike aptitudes, and on the face of it that is true enough except that there are many more people on earth than in the times of, say, Genghis Khan or Richard the Lion, and nations don't find it easy to escape the net once militancy runs riot. Long long ago, I daresay, there could be a dozen wars going on at the same time, but since one war didn't impinge on another the protagonists could have a private donnybrook of their own. Now the quarrel very quickly becomes public and not a bit private.

When I was a small boy a veteran was an oldster who belonged to the sidelines, a thought I reject now that a touch of silver cannot be hidden from my hair. The term has nothing to do with age, however, or at least mature age. I see among the Legionary pictures some characteristic faces of veterans of the first war, but many of the portraits are those of the younger generation of the second war. I suppose that gradually the reins of veterans' affairs are being taken over by the 1939-45 crop of ex-servicemen which is right and proper and provides the kind of continuity most beneficial to the Legion and its members.

* * *

One picture rather arrests me, a group of "girl veterans" of Galt, Ontario, shown seated in smiling array. Somehow it doesn't seem right to talk of girls being veterans, it cuts across one's notions of diplomatic phraseology. On the other hand it should cut our thinking to realize that, leaving the fabled Amazons of old in their own backyards, we should have such a development as a girl-soldier. Rather a fortunate circumstance, as a matter of fact, and the last war particularly showed what strength there lies in feminine aid during global wars. I am not forgetful, either, what girl-soldiers can do to the parade ground when they step around with more swank than their male counterparts.

These Galt girls look swanky enough, anyway, doing their bit for the Legionary, and, I read, the social welfare and other services which are part and parcel of the Canadian Legion. One cannot imagine the lot of ex-servicemen, and ex-service-women, without the buttress of the Legion and other, complementary, veterans' associations. They do a splendid job in the realm of which they know more than anyone else—comradeship.

Letter from London

Top-Heavy Municipal Machinery

By RICHARD L. THOMAS

WHAT is going to happen to municipal government in London? It is one of the key problems at the moment. At the present time London is a strange, outmoded, unwieldy and overlapping municipal compilation. Less than half of what is known as Greater London is controlled by that mighty organization known as the London County Council, which handles vastly more money and employs many more people than the government of British Columbia and some of the smaller dominions. The rest of the area overlaps into county administrations—the home counties.

In the Greater London area there are 107 local councils of which 29 are in the London County Council area. Time and progress have wrought havoc with the original intentions of the LCC. It still controls fire brigades, for example, but it is no longer responsible for transport. The Metropolitan Water Board controls water and the Port of London Authority and the Thames Conservancy control the River Thames. The home secretary controls the metropolitan police (except that the City of London has its own police force).

The local councils control libraries, but the LCC controls education. The supra authority controls some roads and highways, the local councils control others. The amount of overlapping and the lack of co-ordination have become a major problem of London government.

* * *

The City of London has been careful to preserve most of its ancient rights, but even the city no longer operates its own fire services. Its education services are limited, but excellent, and most availed of by non-residents.

The problem with municipal administration in Greater London is that it may be argued with equal force and justification that the LCC is too large as it is, or not large enough. It should either be extended to cover the whole area and given additional powers or else it should be abolished and its powers handed over to the borough councils within its area.

If the LCC area is to be extended it would create virtually a state within a state, but this may well be better than the present system where many non-representative bodies are in control of what in Britain are regarded as municipal services. Outside London most borough councils control police and water, before nationalization light and power were within their province. Hull alone amongst municipalities has retained its telephone service. As things are streets may belong to the LCC and lighting them to the borough council, which in turn has to get its light from a nationalized undertaking.

* * *

The citizen of Greater London has no say in his police force, his water supply, his transport or his gas and electricity supplies. Public conveniences belong to the borough councils but health belongs to the LCC. The whole position has got out of focus and the government has instituted an inquiry to see what can be done about it.

The socialists have controlled the LCC for decades. They have always regarded the LCC as a socialist shop window and have done some useful experimental work especially in education. Any move to abolish the LCC would be regarded as a Conservative plot—but to extend it would be to create an authority very nearly as important as the central government in Westminster, and eliminate many of the traditional benefits of local government, most important of which is a fairly tight and intimate control, based on local interest.

One of the main arguments against the LCC is that it is already too big and out of touch with its people, one of the main arguments for it is that by virtue of its size it is able to pay the sort of salaries which attract the best administrators, engineers, school teachers and so on, and that despite criticism it really does manage to work.

* * *

If, on the other hand, it was abolished and its powers handed over to the more compact borough councils within its area would the people suffer? The LCC argument is that local councils would not be able to provide the sort of technical schools and higher education facilities which the LCC has developed, that it would create worse overlapping because of different ideas on planning, and that quality of administration would decline.

The government is to be advised by a royal commission — but it is certain that whatever the advice there will be firm opposition. The general tendency has been towards creating larger local authorities and amalgamating essential services with a view to effecting economies; but the question in London is whether it has not gone too far in the opposite direction, and whether there are not too many public services provided by non-representative monopolies.

When private monopoly controls an essential service under licence there are two avenues of ventilating grievances: one if through the government granting the licence with, in the last resort, a threat of withdrawal and the second is through the annual meeting of shareholders of the company, where some of the shareholders are likely to be consumers or may be primed by consumers. In London most public services are denied these remedies.

Mobile Missile Bases

Retaliation Must Be Elusive

(From The Montreal Gazette)

WERNHER VON BRAUN, the German rocket expert who now heads the U.S. Army's missile department, once recalled that none of the mobile launching bases used by the Nazis in the Second World War was ever hit. The stationary bases were frequently destroyed by air attack or overrun on the ground.

The United States Navy, and the British Navy, are now seeking to develop this advantage to its fullest. The attractions both for offence and defence, are considerable.

In offensive operations ships can strike land targets with the missiles of medium range now available, by covering half the range by sea. There is no need to wait for the production of reliable long-range missiles of the intercontinental type. The launching platform, being mobile, can keep moving between launchings.

The elusiveness of the mobile platform becomes almost complete when the platform is a submarine. Atomic-powered submarines, which can remain submerged for days or weeks at a time if necessary, are particularly suited to this role.

Recently, off the California coast, a Regulus II guided missile was fired from the deck of a converted landing ship. The Regulus II is a jet powered missile intended for use by surface vessels against surface targets, but in this case the launching area of the ship was rebuilt to duplicate the deck of an atomic submarine (with its lack of customary launching facilities). The missile performed excellently.

Submarine missile operations may have to wait for the development of the simpler, solid fuel missile types like the Polaris. The mobile platforms for them already exist. The recent firing indicates that the vital launching devices are well advanced, too.

Fun, Fact and Fiction

Science now has produced a gadget making self-hypnosis possible. But for putting oneself into a really deep sleep there's nothing to beat the 7 a.m. alarm clock.

* * *

At a recent conference women told the building industry they wanted some place in the kitchen to hide dirty dishes. What else do they use the oven for?

Reading that Russia is plagued by zoot-suiters brings the comforting reminder that in this one field at least we were 20 years ahead.

* * *

A local sportsman admits that while hunting he shot a highway sign depicting a bent arrow. He thought it was a deer, with a black stripe down its back, making a quick turn.

The Packsack

By GREGORY CLARK

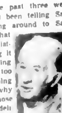

SINCE for the past three weeks we have all been telling Santa Claus, or hinting around to Santa Claus, about what we want for Christmas, and, seeing it is at this thrilling last moment too late to do anything more about it, why not let us, in those moments of delicious rest after the tree is done, the last package wrapped, the last card written, the last kid chased to bed, think of all the things we don't want for Christmas?

There are so many. They so outnumber the things we do want, a million to one.

For example, I don't want boxing gloves or a hula hoop. I don't want a toboggan. Nor do I want a bottle of rare perfume or seven neckties, four pairs of gloves, six white handkerchiefs. I don't want a TV or a freezer, a bicycle or a fur coat. No, I don't want a hi fi and one hundred albums, nor a hand-painted ashtray, an Encyclopaedia Britannica nor a beautiful Orrafors vase with St. Francis preaching to the birds. I don't want a camping knife with sixteen assorted blades, nor a box of one dozen silk stockings, a gift certificate for an $8 hat, nor a model space ship. Nor skates, nor hockey sticks, nor a box of cigars, nor a ring, nor earrings nor a watch encrusted with little diamonds. Nor an electric train, nor a . . .

These are the things others want. But I don't want them.

What things do you not want?

This is the time to remember them, and give thanks to God.

Child Lifts Spirit of Hospital

Hearts Welded by Healing

PRESIDENT EISENHOWER
. . . no wish to enslave

★ ★ ★

Peace Ike's Message

WASHINGTON (AP)—In a Christmas message President Eisenhower pledged Tuesday that the United States always will "welcome and accept serious and honest proposals to negotiate international differences."

Eisenhower spoke just before pressing a button to light the national Christmas tree in the park behind the White House.

He said, "The people of the United States and their government do not want war. They want to work steadfastly to make peace on earth, good will toward man a reality for all humankind.

"The people of the United States do not wish to enslave or control any other nation or any other people.

"The United States is strong—and will remain strong—because that is the only way in today's world that the peace can be protected—but the United States will never use its strength to break the peace."

★ ★ ★

'There Is a Santa, He Works with God'

★ ★ ★

CINCINNATI (AP)—Dr. Robert S. Green, director of Memorial Heart Laboratory at St. Mary's Hospital here, is a happy man because of the success of a heart operation performed on little Cindy Green, six months old.

He wrote this letter Tuesday to Cindy a touching Christmas letter bringing out the concern of physician for child before and after an ordeal which is expected to restore her to full health. This is what the doctor wrote:

"Dear Cindy:

"Yes, Cindy, there is a Santa Claus. He works with God and the amazing facts of your story prove it.

"About three months ago when you were two months old, Dr. William Hepp your wise and alert family physician, introduced you to us. You had a loud murmur and your heart was so big it was filling up your chest. It would cut off your breath if something were not done.

We Failed Twice, then . . .

"Tiny babies your size are hard to study because you have such tiny blood vessels. We failed twice. Then a movie picture X-ray machine, just finished last year, and a new method of study enabled us to find your trouble. A small blood vessel that was friendly and necessary to you when you were in your mother's body became deadly when it didn't close after you were breathing for yourself. This is what we prayed we would find because it is the one heart defect that can be corrected completely.

"Christmas was no time to operate, but we had no choice. Three days before your operation Santa Claus visited your ward. Santa told me that you in your own little way asked for a heart for Christmas.

"One week before Christmas a team of surgeons was successful in tying off and cutting this dangerous blood vessel. They tell me you will be home with your family just after Christmas. To the best of our knowledge you now have a normal heart.

God Arranged Things

"But there is more to the story. You and I share the same last name, even though we are not related, and after the operation I found we were both born on June the second, you this year—I, too, many years ago.

"Cindy, we took all the amazing facts about your case and fed them into one of those great big brain machines and the answer came back immediately.

"Coincidences like these just do not happen. God arranged them and Santa working with Him brought you your new heart for Christmas.

"But, Cindy, there is a more important reason for this letter. We want to thank you. For even though you got the heart you needed so badly, you gave us much more. You gave Santa and everyone in the Memorial Heart Laboratory and in St. Mary's Hospital and all the people who donated generously to make these studies possible the warm satisfied feeling that goes with being able to help a beautiful, big-eyed, smiling, cooing, trusting little girl who needed our help. What I am trying to say, Cindy, is that giving to you enabled us in our small way to share in the spirit of the Christ child who gave the world so much."

Old Rockin' Chair's Got Him

Century Sam rests in his rocking chair with his feet on a pot-bellied stove after a hard year at work. For his Christmas vacation, he selected the home of B.C. Centennial Committee chairman L. J. Wallace, 1345 Fairfield, and Mr. Wallace's children, Marilyn, 14, Wendy, 4, and Jill, 10, look at the centennial cake with envy. —(Photo by William A. Boucher.)

Relative's 'Impulse' Hunch Saves Youth from Death

A young Saanich man who might have been dead but for a relative's "hunch" is instead in good condition at St. Joseph's Hospital.

Barrie Colbourne, 20, of 435 [illegible] of carbon monoxide gas, was found lying on the floor of a service station at 425 Gorge East at 4 a.m. yesterday by his brother-in-law, Eric Crawford, also of 435 Conway.

Crawford is lessee of the station, and Colbourne the night attendant. Mr. and Mrs. Crawford had been away in Seattle and were on their way home early yesterday when, on impulse, they dropped by the station.

There they found Colbourne, and quickly called the fire department. An inhalator squad under Assistant Chief James Robertson attended, with city police. Colbourne was revived and taken to hospital.

Apparently Colbourne, alone in the station and with the doors closed, was working on a truck with its motor running.

Four Ape Johnny's Example

LONDON (Reuters) — Britain's Yuletide epidemic of prison escapes reached a total of five yesterday.

Three were on the run in London. One escaped from a jail in Gloucestershire.

And John Ramensky, the safecracker who taught commandos his trade before they were dropped behind the enemy lines, still was missing after six days from Peterhead Jail, Scotland.

AFRICAN COFFEE

Exports of coffee from the Belgian Congo in Africa reached about 20,000 tons in 1957.

'Thinking' Lessons For Miners

SUDBURY, Ont. (UPI) — Professor A. J. Boudreau of the University of Sudbury said yesterday a leadership course for miners, aimed at helping them to "think straight," will start on Jan. 13 and be held two evenings a week for 15 weeks.

Professor Boudreau said the course will try to teach the miner what his position is in the economic laws of production and consumption and how he fits into the general fabric of the nation as a whole.

Loggers Urging Moonlighting Ban

DUNCAN — A halt to moonlighting in the logging industry and the establishment of a 30-hour week to create more jobs are being urged by the Duncan Local 1-80 of the International Woodworkers of America.

In a resolution framed at a special meeting here the local said the IWA should seek a six hour, five-day week in contract negotiations next year.

Decline in jobs through "step up" of mechanized logging methods and switch from railroad to truck logging had cut down the number of woods jobs, the local claims.

Local 1-80 financial secretary Edwin Linder said modernization of logging had resulted in a drop of membership here of "between 500 and 800" members in the last couple of years.

"From a membership of 4,500 we have dropped to somewhere between 3,700 and 4,000," he said.

In a move to stop moonlighting the practice of one man working at more than one job the local passed a resolution asking the IWA to limit its members to working no more than 40 hours a week.

The union is condemning moonlighting because one man doing two jobs cuts down on the number of jobs available and because "a worker's safety may be jeopardized through being overtired through working at two jobs."

Three Others Released

Island Crash Victim Remains in Hospital

DUNCAN — Accident victim H. Wolfe of Duncan is still in hospital following a head-on collision between two cars Sunday which sent him and three Nanaimo people to Kings' Daughters' Hospital here.

John Manning, driver of the other car, Mrs. Lydia Manning and Mrs. Grace Martin, all of Nanaimo, were released from hospital Monday.

The crash occurred on the Island Highway, a mile and a half north of here.

METRIC MEASURES

The metre, gram and litre as measures of length, weight and volume were proposed in Paris in 1791.

Would Anyone

seeing a car or truck backing into a parked motorcycle outside Victoria Press office, Broad St., on Monday evening please notify City Police or Mr. Philion, Victoria Press, EV 2-3131, local 13.

Christian Science

breaks the grip of matter

Many people have been healed of apparently hopeless troubles and diseases through prayer in Christian Science.

They have found a better way of life. They have gained, or regained, peace and confidence.

How anyone can learn to pray understandingly, *effectively*, is fully explained in the first chapter of Science and Health with Key to the Scriptures by Mary Baker Eddy. Such prayer is the *spiritual understanding* of God and of man in His "image and likeness," as the Bible teaches.

Science and Health may be read or borrowed at any Christian Science Reading Room. Send $3 for a copy postpaid.

Christian Science Reading Room

In Victoria

604 Broughton Street

Czar's Sister Will Testify

Anastasia 'Horrible Joke'

TORONTO (CP)—Mrs. Nicola Koulikosky of nearby Cooksville, the former Grand Duchess Olga Alexandrovna of Russia, says she will tell a German judge that "it's all a horrible joke" when he questions her about the Anastasia case.

Judge Heinrich Backen, a member of the Hamburg civic court which re-opened the 40-year-old case last year, is flying to North America to question former dukes and princesses related to the imperial house of Russia.

The questioning is connected with a German housewife's claim that she is the real Anastasia, the princess who is said to have been the only member to escape the Bolshevik execution of the Russian royal family in 1918.

Mrs. Koulikovsky is the youngest surviving sister of the last czar of Russia, Nicholas II. She said in an interview: "They were all killed."

"It's a horrible joke. Many women have claimed to be Anastasia. No one escaped."

The Czar and his family were assassinated at Ekaterinburg. The Koulikovskys were in the Caucasus Mountains among the Cossacks but escaped violence and left in 1920.

They fled to Denmark and remained there for 28 years, coming to Canada in 1948.

Mr. Koulikovsky, who died Aug. 10, farmed 200 acres at Cooksville.

In Germany, Mrs. Anna Anderson, 57, who lives in a cottage on the outskirts of the Black Forest has told the courts she is Anastasia.

The German royal house of Hesse has undertaken to prove she is the daughter of a Polish peasant.

Judge Backen will question relations of the murdered royal family and release his findings at a public hearing next summer.

Prominent Chemainus Resident

George Saunders Funeral Held

DUNCAN—Funeral services were held yesterday for George Carlton Saunders, 69, who passed away at his home in Chemainus on Sunday.

Well known in the community, he served as manager of the Bank of Commerce in Chemainus for many years, and was also bank manager at Kimberley before coming to Chemainus 25 years ago. For the last few years, he had been administrator of the Chemainus hospital.

He was past master of Kimberley Lodge, A.F. and A.M., and was also a member of Chemainus Masonic Lodge, past president of Chemainus Rotary Club and a member of the Canadian Legion.

A veteran of the First World War, he served overseas with the 49th Edmonton Battalion. During the last war he was prominent with the Red Cross in Chemainus.

Surviving are his wife, Florence, one son, Bruce, of Campbell River; two daughters, Mrs. Pat Allester, Chemainus, and Mrs. Robert MacLaren, Fort St. John.

Services were held from St. Michael's and All Angels' Anglican Church, Chemainus, with Rev. Allan Hawes officiating. Cremation followed.

City Man Jailed In Cheque Case

NANAIMO — Sentence of one year definite in the young offenders' unit at Oakalla was imposed on Mervyn Edward Higgett, 22, of Victoria in police court here yesterday.

Higgett had previously pleaded guilty to four charges of passing worthless cheques. Restitution had been made by his father, police said.

FREE
ALL WITH EVERY PURCHASE
TURKEY and HAM
CHOCOLATES-TREE-ORANGES
TELMAC
SMALL CARS

3 WAYS TO BUY **Pres-to-logs**

DELIVERED	PICK-UP PRICE	BULK DELIVERY
In your basement (5-mile circle) $21.50	At 900 Cloverdale or 877 Viewfield $18.00 per unit	In your driveway 2 to 6 unit lots $19.50

VICTORIA COAL & HEATING LTD.
817, 625 FORT STREET (Yarrow Building) PHONE EV 2-8241

"What? Give an extension telephone for Christmas?"

An extension phone is the kind of gift everyone loves to get, but few people think of giving. This Christmas, give the gift that gives so much pleasure — an extension phone. Only $1.20 a month, even less in some communities. Order in black or glamorous color. Just phone the Telephone Company and ask for "Gift Phones".

V1708-1

The Courtroom Parade

Sentence Today In Store Thefts

Gilbert Paul of Brentwood was remanded in city police court yesterday to today for sentence, after pleading guilty to two charges of theft of a value less than $50.

Court was told accused was found with a number of small articles taken from F. W. Woolworth's store and a pair of socks from the T. Eaton Co. Ltd. store, which had not been paid for.

Police said he had been drinking at the time.

★ ★ ★

Remanded to Jan. 6 for judgment following trial on a charge of impaired driving was S. R. Halton of 2630 Hibbens Close. The car which accused was driving struck a cluster-light pole on Quadra, north of Rockland, on Dec. 4.

★ ★ ★

Emerson Michael of 501 Gorge East, who earlier had pleaded guilty to a charge of impaired driving, was sentenced yesterday to 21 days in jail, and his driver's licence suspended. It was his second such conviction.

★ ★ ★

During a brief session of Esquimalt police court yesterday, Robert Johnston Murray, RCN, pleaded guilty to theft of a pair of binoculars from a Royal Canadian Navy ship last Oct. 11. He was remanded to Monday for a probation report and sentence.

You can be sure you are offering your friends the very best when you offer LABATT'S PILSENER or ALE

free home delivery: phone EV 2-6632 / EV 4-4179

ACCLAIMED BY EXPERTS FOR QUALITY

V-214 This Advertisement is not published or displayed by the Liquor Control Board or by the Government of British Columbia

VIEWS of SPORT

By Red Smith

The Professional Champ

Bobby Gleason said that in his considered judgment Cus D'Amato was the greatest fight manager that ever lived. It seemed a magnanimous attitude, considering how long Mr. D'Amato's fiercely protective mother-instinct has kept Floyd Patterson safe from Bobby's Cuban werewolf, Nino Vadles. Nino had just devoured young Pat McMurtry at one gulp and now here was his proprietor fairly redolent of holiday spirit when you'd expect him to be screaming imprecations at the heavyweight champion's caretaker.

"Nn," Bobby said, "I mean it, because D'Amato knows the ability of that amateur of his and that is why he keeps him in the amateur class. I have gnt the professional heavyweight championshio of the world and any time Mr Patterson wants to move up into my division I will be glad to give him a shot at the title.

"To me Mr. Patterson is not the champion—he may be the champion to somebody—but to me he is not the champion because he never fought anybody to be the champinn. He got the championship in what you call a phony tournament that has backfired on everybody.

"The only woy to have a tournament when a champion retires is you take tha ten top rankings and put 'em in a hat and you pull the names out of the hat and that is the way you match them until you got a real champion.

Next Week, Alaska

"Instead they fight this guy against Hurricane Jackson 12 rounds, who is the only heavyweight he ever fought outside of Joey Maxim which he lost tn him. Outside of Maxim he has been fighting hloated-up middleweights. All right, he beats Jackson 12 rounds if he did beat him because it was a split decision and Harry Kessler, the referee, he thought Jackson wnn. Remember?

"Nnw it's Patterson and Old Man Archie Moore for the championship and Old Man Archie Moore was no more the champion than they want to say Valdes is. Old Man River goes down in aix. To me that was no tournament. It was just an accommodation, and what happened? That phony tournament backfired on everybody and they got a nut here that got the title under false pretences.

"Julie Helfand says it's a wild statement but I say I am within my rights to claim the champinnship and my guy is recognized in three states as the champion. I got an offer from the city of Charlotte, N.C., to fight Art Swinden, which it sounds to me he should be in Mr. Patterson's record because he is an oldtimer was retired from 1952 to 1957. Forty per cent they'll give me, it seats 14,000, and it says here, 'We recognize Valdes as the champion in three states and these are the States of North Carolina, South Carolina and Virgina.'

"Now, if I can get Alaska that'll be four states and all I need is enough states.

Scourge of Europe

"My guy is not only the top professional guy in this country, he is the top guy in any country because I'll tell you. Six times I took him to Europe and he knocked out everybody in Europe, the European champion, and the former champion and the British champion and the champinn of thn British Isles and everybody, and he is also the champion of South America and Cuba. So I dnn't give a gosh-darn, I am the uncrowned champion of Europe and every place including three states.

"Even the rankings I got to fight. On what ground is Ingemar Johansson ahead nf Valdes? He was number Eight or Nine when he fought Eddie Machen. So he beat Machen, an upset or I don't care what you call it, and he bounces from Eight or Nine to Number One, for gosh sakes!

"I take ynu back to 1953 when we beat Ezzard Charles, who was Number One and Valdes was unranked. We beat Charles, the Number One, and the nearest I could get was Number Seven and furthermore Charles got twn cracks at the heavyweight title of Marciano and Valdes is still holding the bag.

"Then when I was Number One I beat James J. Parker in the Madison Square Garden when it was Boh Christenberry the commissioner. I had up a $5,000 forfeit fnr a title fight. It's a slow fight like everybody thought it would and right at the fight Christenberry announces he is returning my money because Valdes is not a fit opponent for Marciano. So the neat rankings drop me down to Number Four, for winning. What more am I supposed to dn, for gosh sakes?

"Listen, George Raft will put up $400,000 fnr Patterson-Valdes but you know he won't take it. Gillette offered $300,000 television and he wouldn't take it.

"You know whose fault, it's the fault of the Boxing Commissinns. If they got rules in the book and a constitution and all, then why don't they make him fight? Everybody talks about it but that D'Amato's gnt 'em buffaloed and they say a title has to be won in the ring. Patterson never won it in a ring!

"It's like Mark Twain. Everybody talks about the rain but

Faces Tough Task

Newly-hired coach of Notre Dame's Fighting Irish, Joe Kuharich looks over the stadium and field after arriving at South Bend, Ind., to replace Terry Brennan. Kuharich gave up his position as head cnach of Washington's professional Redskins to take up the task of rebuilding the Irish.—(AP Photofax.)

* * *

Notre Dame 'Disgraced'

SOUTH BEND, Ind. — Joe Kuharich arrived here yesterday to take over as head coach of Notre Dame's football team while a bitter controversy raged over the firing of Terry Brennan.

Brennan was fired Sunday and Kuharich quit the professional Washington Redskins with fnur years remaining in his five-year contract to take a salary cut and a four-year contract with the Irish.

The pro-Brennan faction's feelings on the subject were best summed up by Paul Dietzel of Louisiana State, who termed the firing "a disgrace to the school."

"Anybody taking that job now should have his head examined," stormed Dietzel. "Firing Brennan will have the affect of setting football at Notre Dame back 20 years!"

OLD GUARD BLAMED

In a front-page story in the Detroit Times, sports editor Edgar Hayes blamed Brennan's loss of a job on Knute Rnckne-era alumni and the old guard of the Nntre Dame hierarchy.

Hayes said a "small but powerful" group of alumni has campaigned actively against Brennan since the terrible 1956 season of the Fighting Irish.

The old guard, Hayes said, has been trying to relive the glory days under Rockne, but refuse to recognize what every football man knows, that no team can play the schedule that Notre Dame does and win all nf its games.

There is no douht that Kuharich faces a rocky path if he plans to bring back the old days at Notre Dame.

LOSE 23 PLAYERS

The 1959 Irish will be minus 23 members of the 1958 team that won six games out of 10, a record poor enough to hring about the dismissal nf Brennan.

Among those missing will be such stars as fullback Nick Pietrosante, guards Al Ecuyer, an All-American, and Jim Schaaf, tackles Chuck Puntillo, Grank Geremia, Bronko Nagurski, Jr., and Dnn Lawrence, and ends Boh Wetoska, Gary Myers and Dick Royer.

Members nf the Notre Dame team in Santa Clara, Calif., for the Shrine game called the firing "rotten."

Pietrosante said, "They don't know what they did to themselves." Ecuyer said it came as a surprise, but "I don't think it was called for. I feel real bad about it."

FAN FARE By Walt Ditzen

Leafs Revamp Lineup; Bower May Be Next to Go

TORONTO—Toronto Maple Leafs, who form the third division of the National Hockey League—the Montreal Canadiens are the first division and Detroit, Boston, New York and Chicago make up the second—are trying everything to improve their lot.

First came the appointment of Punch Imlach as general manager. Imlach's first mnve was to fire Billy Reay as coach and an attempt, without success, to get Alf Pike from Winnipeg Warriors.

The team spurted a bit after Reay's departure, winning three games and tying three in a six-game unbeaten streak. But then came three defeats and a tie in the next four games and another shake-up.

This time it involves the playing personnel, with one newcomer added to the roster and four players, temporarily at least, losing their status as regulars.

BOWER BLASTED

The Leafs, who may have pulled the higgest blunder of the season by failing tn grab Lorne Worsley when New Ynrk Rangers failed to protect their colnrful goalkeeper in the draft, have apparently given up on Johnny Bower.

"We simply have to get better goalkeeping," Imlach said yesterday. "We can't continue as we have, not even for one game."

Bower had played all but six or seven games for the Leafs this season and had a better goals-against average than Ed Chadwick, last season's regular. However, Chadwick it is believed, will take over for Thursday's game.

LEAFS TALK TRADE

But there are reports that the Leafs may pull a trade with the Chicago Black Hawks for all-star goalkeeper Glenn Hall, said to have lost the confidence of his bosses after two fine seasons. There was another rumor that Bower, who once played for Vancouver Canucks, might return to the Western Hockey League with New Westminster if he is waived out of the NHL. This seems unlikely as Cleveland, his old American Hockey League club, will probably try to get him back. Still annther report had the Leafs interested in Gerry McNeill, one-time Mnntreal goalkeeper.

Trying to find a winning combination, the Leafs have purchased Gerry Ehman, a 26-year-old leftwinger from Hershey Bears of the AHL. Ehman, who hroke into professional hockey with Edmnnton in the 1952-53 season and also played with Vancouver Canucks in the WHL, was bought before the start of the current season by Boston but failed to stick with the Bruins. He scored 40 goals in league play for Springfield last season and added 10 more in AHL playoffs.

Ehman comes to the Leafs in a four-player deal which will see another Hershey player join the Toronto club next season. In exchange, the Bears will get centre Willie Marshall and another player, who will be sent to Hershey at the conclusion of this season.

Another report has it that the Leafs are also trying to obtain high scoring Eddie Litzenberger from the Hawks. Toronto is reportedly offering left-winger Dick Duff and Chadwick for Litzenberger and Hall.

Ehman will play on a line with George Armstrong and Barry Cullen. Bob Pulford will be converted from a left-winger to a centre to make the plays for coach Bert Olmstead and Ron Stewart and the third Toronto line will have Billy Harris betweep Frank Mahovlich, just returning to actinn after a 25-day layoff because of injuries, and Dick Duff.

That leaves centres Dave Creighton and Brian Cullen out of work up front and the Leafs will also bench defenceman Marc Reaume, using Al Stanley, Tim Horton, Carl Brewer and Bob Baun as blue-line regulars.

* * *

JOHNNY BOWER
. . . has to go

GLEN HALL
. . . also in doghouse

Brown's Three Goals Spark Aces' 6-5 Win

Shell Aces scored three unanswered goals late in the third period, then threw up an airtight defence in the final two minutes to edge Vics, 6-5, at Memorial Arena last night and take over second place in the Commercial Hockey League.

A crowd of about 600 sat in on what was probably the most exciting double bill of the season. First the powerful Navy club whipped Army 8-1, then Aces and Vics battled through the league's tightest game to date.

Ab Wiebe, Arv Coulter and Del Brown had scored in the third period to put Aces ahead, but the club suddenly found itself twn men short for the final two minutes.

Vics put nn the pressure and pulled goalie Don Hamilton in the final minute, but a stout defence and a fine perfnrmance by goalie Geordie Johnston carried Aces to the win.

BROWN SCORES THREE

Brown scored three goals for Aces, Coulter got two and Wiebe one. Bob Fnwler and Art Pike both scored a pair for Vics, while Keith Lawrence got one goal. Aces were strengthened hy the additinn of Jack McIntyre, formerly with Victoria Cougars and Penticton V's, who drew two assists.

Aces are now one point ahead of Vics, but trail the Navy by eight points.

The Sailors, now unbeaten and untied in seven games, looked stronger than ever last night. Johnny Bond scored twice, with single goals going to Neil Standley, Joe Tanner, Chobater, Cliff Uhren, Dave Hill and Johnny Reddin. Bob Peskett scored for Army.

	W	L	T	F	A	Pts
Navy	7	0	0	48	10	14
Aces	[illegible]	3	0	34	35	[illegible]
Vics	[illegible]	4	1	30	30	[illegible]
Army	1	[illegible]	[illegible]	26	35	2

Last night's scores: Navy 8 Army 1; Aces 6 Vics 5.

Next games: Saturday, Navy vs. Vics 7.30; Aces vs. Army 9 p.m., Memorial Arena.

NAVY 8, ARMY 1

FIRST PERIOD

1 Navy, Standley (Morris) 1.55.
2 Navy, Bond (Uhren) 5.53.
3 Navy, Tanner (Gill) 9.10.
Penalties: Tanner 7.06, Reddin 9.00.

SECOND PERIOD

4 Navy, Bond (Uhren) 1.39.
5 Navy, Chobater (Gill) 4.25.
6 Navy, Uhren (Tanner) 8.29.
7 Army, Peskett (LaPointe, Bradley) 14.36.
Penalties: None.

THIRD PERIOD

8 Navy, Hill (Bond, Uhren) 1.18.
9 Navy, Reddin (Standley) 2.15.
Penalties: LaPointe 4.30, Standley 10.32, Morris 12.06, Christiaens 16.56.

Stops			
McAlpine	4	23	14—41
Cein	4	3	6—13

ACES 6, VICS 5

FIRST PERIOD

1 Vics, Lawrence (Milburn, Sambrough) 2.43.
2 Aces, Brown (Marshall, Coulter) 9.03.
Penalty: Paulin 9.10.

SECOND PERIOD

3 Vics, Fowler (Milburn) 3.48.
4 Vics, Fowler (Milburn) 4.10.
5 Vics, Pike 13.41.
6 Aces, Brown (McIntyre) 14.14.
7 Aces, Coulter (McIntyre) 14.47.
Penalties: Booth (major) and B. Harris (major) 8.06, Brice 13.40.

THIRD PERIOD

8 Vics, Pike 4.20.
9 Aces, Wiebe 8.10.
10 Aces, Coulter (Bertola, Brown) 11.31.
11 Aces, Brown 18.20.
Penalties: Sambrough 7.56 and 13.04, Milburn (misconduct) 18.21, W. Harris 13.08, Green (major) 13.48, Booth (minor and major) 13.48, Brown 13.05.

Stops			
Hamilton	4	6	6—16
Johnston	5	3	8—16

COLT KILLED

NEWMARKET, England, (AP)—Capital Charge, a yearling colt owned hy the Queen, hrnke away frnm his handlers today and was killed in a collision with a truck.

Wilson Lost To Warriors

WINNIPEG (CP)—Winnipeg Warriors of the Western Hockey League reported Tuesday that rookie Gerry Wilson, recently assigned here by Toronto Maple Leafs of the National League, has been sidelined hy a recurring knee injury and may not play again this year.

'Take My Title' Ray Dares NBA

NEW YORK (AP) — Sugar Ray Robinson Tuesday dared the National Boxing Association to take away his world middleweight crown. His advisor warned the NBA's individual members to beware of a legal counter-punch if they did.

The 38-year-old champion blasted an NBA ultimatum that he announce his title plans hy Jan. 11 or face drastic action as "a nasty thing" and "unfair."

Arch Hindman, NBA executive secretary, issued the edict Saturday. Rules nf the NBA, which governs boxing in all states except New York and Massachusetts, require a champion to defend his title at least once every six months.

REGAINED TITLE

Robinson regained the middleweight title in Chicago last March 25, nine months ago, hy dethroning Carmen Basilio in their return fight.

"Let 'em take the title away now if they want," said Robinson heatedly. "The way the tax situation is I can't fight again this year and realize anything."

"All I want is equal treatment. If they want to take action against me, why didn't they do it to Floyd Patterson, Archie Moore and Alphonse Halimi.

"I'm going to talk things over with Truman Gibson, president of the Internatinnal Boxing Club after the holidays. Then we'll see what the situation is."

HE DARES THEM

"Let 'em take the title," echoed Robinson's advisor, George Gainford. "I dare 'em to. We'll sue every member of the NBA individually."

Patterson, the heavyweight champion, went nearly a year without risking his crown. He knocked out Pete Rademacher Aug. 22, 1957 and it wasn't until Aug. 18, 1958 that he met and stopped Roy Harris.

Moore knocked out Tony Anthony Sept. 20, 1957 and then kayoed Yvon Durelle in a thriller two weeks ago.

Halimi, the bantamweight king from Paris, has gone 13 mnnths without putting his title on the line. He defeated Mexico's Raul Raton Macias Nov. 6, 1957.

Would Basilio get the next shot or did Robinson plan to accept Moore's challange fnr a light heavyweight title clash?

"I'll have nothing to say until I talk with Gibson," said Robinson. "I'm considering a Moore fight along with nther offers. There is nothing settled now."

RAY ROBINSON
. . . fighting mad

Giants Minus One 'Hangman'

NEW YORK—New York Giants may get into Sunday's National Football League final against Baltimore Colts with only 10 of their famous "11 Hangmen."

Roosevelt Grier, 270-pound defensive tackle, was placed on the doubtful list because of knee and arm injuries after missing yesterday's workout. Coach Jim Lee Howell described the loss as "a terrific blow" to the Giants' title hopes.

Grier has been one of the standouts of the rugged Giant defence that carried the club to two straight victories over Cleveland Browns for the eastern division title.

Questinn about Sunday's game seems to be which is better: a rested, mended team with a month's rest or a bruised and battered club with a full head of steam and a winning streak?

COLTS FAVORED

Bookmakers have made the Colts 3½ point favorites.

Howell has plenty of respect for the Colts, who beat the Giants twice in exhibition games.

"They have a great passer in Johnny Unitas," he said. "He has the touch and knows just when to throw.

"They use a lot of crazy stuff, the boys call wild-west football. But they are a solid team with great blocking. Their big men crash in with speed and make you throw the hall up in the air. Then their defensive backs catch it."

Baltimore coach Weeb Ewbank gave the impression that he is perfectly satisfied with his Colts, and not worried about the fact that the team hasn't played a game that really counts since Nov. 30, when they clinched the western title with a 9-1 record. Their only loss up to that time was a 24-21 defeat at the hands of the Giants.

In their last two games they were beaten by Los Angeles and San Francisco.

Bill Veeck May Purchase White Sox

CHICAGO (AP)—Bill Veeck, baseball's wandering merchant, is negotiating to buy intn Chicago White Sox.

The former nwner of Cleveland Indians and St. Louis Browns said Monday night "there have been some discussinn" between himself and Mrs. Dorothy Rigney, largest stockholder of the White Sox.

Mrs. Rigney, wife of co-vice president Jnhn Rigney and sister of co-vice-president Chuck Comiskey, confirmed sale of her stock shares to an outside syndicate may be imminent.

Veeck has been out of baseball since the Browns were transferred to Baltimore in 1954. He bought the Indians in 1946 at the age of 32 and won a world championship in 1948. He and his partners sold out in 1949.

Since being out of baseball Veeck has unsuccessfully tried to buy Detroit Tigers in 1956 and Cleveland last summer. Mrs. Rigney's brother, Chuck, has been eager to gain control of the club since the death of his mother, Mrs. Grace Comiskey, in 1956. He was surprised when informed of the negotiations.

"Two months ago Dorothy and I started negotiating nn my buying her and of the business," he said. "She made a public statement at that time and said if she sold she would give me the apportunity to buy."

Phils Trade Three For Second Baseman

Philadelphia Phillies yesterday traded outfielder Rip Ripulski and two rookie pitchers to Los Angeles Dodgers for second baseman George Anderson.

Phillies are in desperate need nf a second-baseman and may have solved the problem with Anderson who hit .269 for Mnntreal last season and was runner-up for the most-valuable-player award in the International League.

In addition tn Ripulski, the Dodgers got southpaw Gene Snyder (14-7 for Thomasville, class B) and Jim Golden (10-16 for Tulsa in the Texas League).

Meanwhile, San Francisco Giants announced that spring training will begin in February, and said they plan to experiment with rookie Andre Rodgers at shortstop and veteran Daryl Spencer at second.

Rodgers led the Pacific Coast League in hitting last year and played the last few games of the schedule with the Giants. Spencer spent most of last season at shortstop.

Amazing Aussie . . . *. . . Raced to Fame*

Elliott Athlete of Year

By BEN OLAN

NEW YORK (AP) — Herb Elliott, 20-year-old Australian who broke the four-minute barrier 10 times and set the world mark of 3.54.5 for the mile run, Tuesday was named the outstanding male athlete of the year for 1958 in the annual Associated Press year-end poll.

Elliott won by a substantial margin over Jimmy Brown, star halfback of Cleveland Browns of the National Football League. Pitcher Boh Turley of New York Yankees, a 21-game season winner and world series hero, was a distant third.

It was only the second time in the 28-year-old history of the poll of sports writers and broadcasters that the award went to a foreign athlete. Gundar Haegg, Sweden's great runner, was the 1943 winner.

BROKE LANDY'S RECORD

Elliott smashed countryman John Landy's mile record of 3.58 Aug. 6 in Dublin. This came a little more than six mnnths after he ran his first below-four-minute mile in Melbourne when he was clocked in 3.59.9. At that time, Elliott was the 18th man to better four minutes since Roger Bannister of Great Britain did it in May 6, 1954, with a time of 3.59.4.

Elliott received 67 first-place votes and 236 points. Points were counted on a basis of three for first place, two for second and one for third.

Brown had 39 votes for first and 172 points. Turley collected 85 points fnllowed by Rafer Johnson, America's world decathalon record holder, 82; Baltimore Colts quarterback John Unitas 73, and Ernie Banks of Chicago Cubs, the National League's most valuable player, 72. A total of 206 writers and broadcasters participated in the balloting.

Ted Williams, the 1957 male athlete of the year, received only one first place vote and seven points.

The Frederick C. Miller Memorial Trophy, annually awarded to the winner of the AP poll, will be presented to Elliott in Milwaukee Feb. 9.

Possibly none captured the imaginatinn of the track world as did the nut-chewing, hill climbing Australian, who ran his heart out in seven countries. He shattered the 1,500-metres record with 3.36 at Goteburg, Sweden, Aug. 29.

Doug Harvey Sidelined

MONTREAL (CP) — Defenceman Doug Harvey of Montreal Canadiens suffered hemorrhage of the vocal cords today when struck by a flying puck during scrimmage practice.

Harvey's condition was not considered serious but he was sent to hospital for observation. He is expected to remain there a day or two. He will not be in the lineup when Canadiens meet New York Rangers here Christmas night.

Centre Henri Richard was an absentee from practice today because of a knee injury suffered in a game in Boston last Sunday but he is expected to play Thursday.

Defenceman Bob Turner, who missed two games because of a groin injury, returned to practice today.

OPEN BOWLING
BOXING DAY
9 A.M. TO MIDNIGHT
GIBSON'S BOWLADROME

AT THE 19th

With Harry Young

All that's needed now to make the fifth running of the Christmas Tree tournament a success is a continuation of the current mild weather until Boxing Day is over.

Both the Victoria and Uplands golf courses are in remarkably fine shape, and with winter rules in application there is the prospect of some low scoring and keen competition.

At Victoria 128 players, using the first and 11th tees, will start at 8.16, and the last four to tee off will be at 10.16. This should ensure that everyone gets in well before dark.

At Uplands 70 ladies are competing, and here the start is at 9.00.

Despite the fact that there's a record entry for both the men's and ladies' events, more than 60 applications from men golfers had to be returned. Apparently everyone wants to get into Canada's only golf competition at the Yuletide season.

The unique Christmas Tree golf trophy is now beginning to look very gay.

It is festooned with silver chain and hanging from its boughs are the 14 golf balls which were actually used during the past four years by the winners of the gross and net competitions in both men's and ladies' events.

The winners again this year will be asked to exchange the balls they used for a new one and these will be inscribed and hung on the tree.

* * *

Only a crystal-gazer could hope to pick out the two players to win the handicap events, for in golf, handicaps are the great levelers, and it only requires someone to do a little bit better than usual to take the top award.

However, in the gross events it is more possible to try out a little forecasting.

Among the men, Dr George Bigelow has won two years in a row, but last year it was only after a tie with Bill McColl broken in a six-hole play-off. Indeed, McColl had a putt on the 18th green which hung on the lip and refused to drop—and it cost him the championship.

Three years ago McColl was the winner and in the year of the inception of the trophy the winner was Frank Scroggs.

So far no Gorge Vale player has won the gross championship, but this time it has a stout contender in John Merriman, runner up in the Island Open this year, and winner of the current winter medal. Merriman can be a very good putter and good putting means a lot at Victoria.

However, I am going to say that the man to beat is Bigelow. I had a round with him in rain and wind last Saturday, and the Doctor showed what a good rough weather player he is by recording a two under par 67. Out in par 33 and home in two under par 34.

He had only one "outrageously" long putt, but he was never once in trouble and he was hitting his long irons and woods with a crisp, low-flight trajectory. On his own course the Doctor is a menace to this field.

For the benefit of spectators who want to enjoy themselves and get a little exercise as well, the Doctor's starting time is 9.12 and in the foursome are the two other past winners, McColl and Scroggs, as well as Vince Clarkson.

Other low handicappers hoping to get a golf ball on the tree for the first time are George Andrews, Vic Painter, Mel Carlow, Jim Barry, Bill Wakeham, Gordon Pellow, and Doug Munro. Bob Morrison has not won the gross title yet but he was winner of the handicap event in 1954.

* * *

Lowest handicap golfer at Uplands is Mrs. A. G. E. Robbins, closely followed by Mrs. Bert Thirlwell and Mrs. H. G. Mackenzie. Mrs Vic Painter may also be a threat, but in any case there will be a new gross champion, for Mrs. Shirley Naismith, winner for the past two years is not an entrant.

Mrs. MacKenzie beat everyone but Mrs. Naismith last year and this time it could be her turn.

In the ladies' events, ties for prizes will be settled in accordance with the customary CLGU practice, but for the men it is hoped that if there is a tie either for the low gross or the low net, it will be possible to have a sudden death playoff. Other men's prizes for which there are ties will be decided by ballot.

Santa Claus, who has something for everyone, will open the proceedings at both Victoria and Uplands by hitting the first ball.

There will also be hot drinks on the way round for all players, and then competitors are the guests of the Daily Colonist to coffee and sandwiches at the Victoria Golf Club, where the prizes will be presented, shortly after four o'clock, by Mrs. Herbert Morris, wife of the vice-president of the Victoria Golf Club.

A happy Christmas everyone, and good luck on Boxing Day.

MAURICE RICHARD
. . . two-way choice

LUCILLE WHEELER
. . . still the best

Richard Again Chosen Canada's Top Athlete

Maurice "Rocket" Richard, inimitable star of Montreal Canadiens and hockey's all-time high scorer, has been named Canada's athlete of the year on two nation-wide surveys for the second straight year.

The 37-year-old Richard, still an outstanding star after 16 National Hockey League seasons, was a runaway winner in the Canadian Press poll of sports editors and broadcasters, but in the United Press International survey edged out Canadian light-heavyweight Yvon Durelle by only two votes.

Other picks on the UPI survey showed Lucilla Wheeler repeating as outstanding Canadian woman athlete of the year; Winnipeg Blue Bombers and Canadiens as team of the year; Bombers 35-28 win over Hamilton in the Grey Cup final as sports thrill of the year; Bomber coach Bud Grant as coach of the year, and Bernie Geoffrion of the Canadiens as comeback athlete of the year.

The CP survey concerned itself only with the outstanding male athlete.

Richard, perhaps one of the most remarkable athletes of all time, attracted attention for his performance in two different seasons.

HOWELL SECOND

After missing 42 games of the 1957-58 season, he returned to action in March, and came back to score 11 goals in 10 playoff games to spark Canadiens to the Stanley Cup championship. This season, he has reached the unprecedented total of 603 goals in his NHL career.

Richard received 149 votes on the 3-2-1 voting basis used in the Canadian Press poll, topping 33 other athletes mentioned. Ron Howell, 23-year-old halfback with Hamilton Tiger-Cats, was second with 89 points, followed by Durelle with 75.

Jackie Parker, starry Edmonton Eskimo quarterback, was fourth at 60, one more point than golfer Stan Leonard of Vancouver.

It was a different story on the UPI poll, where the voting was done at a later date. Voters took into consideration the epic championship bout between Durelle and Archie Moore, and Durelle's showing gained him many first-place votes.

LANDSLIDE WIN

In contrast, Miss Wheeler, who won two of three events in the world skiing championships, was a landslide winner after taking last year's title by only one vote.

Bombers' Grey Cup victory was a surprising 3-1 choice in the voting over the Moore-Durelle fight as sports thrill of the year, in spite of the fact that writers hailed the fight as one of the greatest in ring history.

But Durelle lost two fights this year, to Moore and Tony Anthony, and was losing to Mike Holt when the South African failed to come out for the ninth round.

GRANT FAVORED

Canadiens and Bombers tied for team of the year honors, but Grant was an overwhelming 13-1 choice over Montreal's Toe Blake as the year's outstanding coach. Grant piloted the bombers to the Canadian championship in his second year of coaching, after leading them to the final in his rookie season.

Geoffrion received the comeback award for his performance after being sidelined by a punctured bowel that came perilously close to ending his career, if not his life.

Richard was named in this department for his comeback after suffering an almost-severed Achilles tendon.

Bill Hryciuk Top Scorer In Okanagan

PENTICTON (CP)—Okanagan Senior Hockey League statistics released Monday show that Bill Hryciuk and Gerry Prince of the Kamloops Chiefs have pulled far out in front in the individual scoring race.

Hryciuk holds down top spot with 24 goals and 32 assists in 28 games for a 57-point total. Prince has 22 goals and 28 assists for 50 points.

Dave Gatherum of Kelowna maintained his lead among the league's goaltenders. He has allowed 92 goals in 24 games for a 3.8 average. Next in line is Vernon's Hal Gordon with a 4.3 average.

Scoring leaders:

	Gp	G	A	Pts
Hryciuk, Kamloops	28	24	33	57
Prince, Kamloops	27	22	28	50
Lowe, Vernon	28	19	22	41
Young, Kelowna	23	21	18	38
Gayar, Kelowna	25	18	19	37
Heatlie, Penticton	30	20	16	36
Nadeau, Penticton	30	20	18	36
Trentini, Vernon	27	12	23	35
King, Vernon	27	14	19	33
Kowalchuk, Kelowna	24	12	20	32
Milliard, Kamloops	26	9	23	32

Nationally-famous, Guaranteed

Easy Terms No Carrying Charges

ROSE'S JEWELERS

Flyers Gain Tie With Duncan Club

When to Fish or Hunt

SOLUNAR TABLES

by John Alden Knight

According to the Solunar Tables calculated for this area, the best times for fishing and hunting for today and tomorrow will be as follows (Times shown are Pacific Standard Time)

TODAY

A.M.		P.M.	
Minor	Major	Minor	Major
4.00	10.10	4.30	10.35

TOMORROW

4.50	11.00	5.15	11.25

Major solunar periods, lasting 1½ to 2 hours, dark type.
Minor periods, shorter in duration, light type.

HOW THEY STAND

	W.	L.	T.	Pts
Duncan	5	1	2	12
Port Alberni	4	1	3	11
Courtenay	2	5	1	5
Nanaimo	2	5	0	4

Sunday's scores: Flyers 3, Duncan 3. Courtenay 9, Nanaimo 7.

NANAIMO—Frank Medley scored with less than six minutes remaining in the third period here Sunday to give Port Alberni Flyers a 3-3 tie with the front-running Duncan club in the Suburban Hockey League.

In Sunday's other game, Courtenay Glaciers moved into third place with a 9-7 victory over Nanaimo.

Summaries follow:

FLYERS 3, DUNCAN 3

First period—1, Duncan, Peterson (Carr) 13.10. 2, Duncan, Simms (Wheatcroft) 14.48. Penalties: Medley 3.28, Shreenan 9.30, D. Medley 19.48, Shreenan 19.48.

Second period—3, Flyers, Robinson (Foreman) 9.30. 4, Flyers, Moore (Bellier, E. Medley) 19.25. Penalties: Ganderton 13.55, Moore 15.00.

Third period—5, Duncan, Peterson (Carr) 3.35. 6, Flyers, P. Medley (Robinson) 14.05. Penalties: Ganderton 14.55, Medley 14.55 (majors), Yasenick 19.35 (minor and misconduct), Shreenan 19.50, D. Medley 19.50 (misconduct).

Stops			
Medley	7	8	13—28
Lumley	5	10	7—22

COURTENAY 9, NANAIMO 7

First period—1, Courtenay, Hunter 1.30. 2, Nanaimo, Bevcor (McDonald) 5.05. 3, Courtenay, Berry (Hunter, Hockley) 9.10. 4, Nanaimo, Harris (Robinson, Lippsett) 18.20. No penalties.

Second period—5, Courtenay, Guado 4.40. 6, Nanaimo, Elensky (Harris) 6.40. 7, Courtenay, Hunter (Guado) 8.50. 8, Courtenay, Middleton (Bouchard) 9.35. 9, Courtenay, Sutherland (Bouchard) 16.30. 10, Nanaimo, Elensky (Robinson) 13.30. Penalties: Pasacolle 13.10, McDonald 18.40.

Third period—11, Courtenay, Bouchard (Hockley) 5.15. 12, Nanaimo, Elensky (Robinson) 7.30. 13, Courtenay, Berry 8.00. 14, Courtenay, Middleton (Sutherland) 9.30. 15, Nanaimo, Chadwick 18.40. 16, Nanaimo, Robinson (Elensky, Rodney) 19.15.

Stops			
Baillie	8	11	14—31
Bryopolinski	7	8	18—33

RECORD CATCH

Ontario's commercial fish catch from the Great Lakes reached a record value of $7,900,000 in 1956.

Richardson Lashes Out At Critics

BRISBANE (AP) — An incensed Ham Richardson lashed out at his critics Tuesday and announced he fully intends to play in both the single and doubles in the Davis Cup challenge round against Australia next week.

"All this talk about my diabetes and my physical condition is poppycock," the U.S. No. 1 player said. "I feel wonderful. I am playing the best tennis of my life. I feel I am the best player and that our best chance of winning the cup depends on my playing all three days."

Jack Kramer, professional promoter who is serving as captain Perry Jones' chief counsel, said Tuesday that if the decision were left to him, he would use Barry MacKay and Alex Olmedo in the singles and play Richardson only in the doubles with Olmedo.

Kramer added that Richardson was handicapped because he was a diabetic and that "I doubt if we can win by playing him in both the singles and the doubles."

Make Us an Offer!

70 Used and Rebuilt Bikes
Terms — Trades
Hours 8 to ?? Till Xmas

OVERSEAS CYCLES

EV 2-0232 874 Fisgard St

Soccer All-Stars Meet Boxing Day

All-star teams from the Victoria and District Football League will provide Boxing Day entertainment for local soccer fans when they clash in an exhibition match at Royal Athletic Park.

Game time is 2 p.m.

Playing on the teams will be the outstanding performers in the local league, many of whom will perform on Victoria's entry in the Pacific Coast Summer Soccer League if a franchise is obtained.

Jack McMillan of Brodies Bakery and George Robbins of Butler Brothers will coach the two all-star clubs.

In league play this week, Heaneys and Esquimalt meet at Royal Athletic Park on Saturday.

Sunday, Tillicums play Butler Brothers at Heywood Avenue Park, Gorge Hotel and Kickers meet at Topaz Park and Canadian Scottish travels to Ladysmith.

All games start at 2 p.m.

All-star lineups:

McMillan's Team—Dave Unwin, goal; Pete Moran, Don Jenkins, fullbacks; Joe Hillhouse, Volker Boldt, Willie Hamilton, halfbacks; Henry Vanderhorst, Don Jones, Bill Ackinclose, George Paul and Antol Major, forwards.

Robbins' Team—Al Davies, goal; Joe Robbins, Bill Bamford, fullbacks; George Cuckel, Jack Robbins, Ernie Eastlake, halfbacks; Gary Crowe, Dave Wakelyn, Dick Nelleetjn, Tim Walker and Ken Gibbert, forwards. Cedric Robb, spare.

Four More Join Christmas Swim

Four more youthful swimmers have added their names to the entry list for the annual Victoria Amateur Swimming Club Christmas Day swim.

Club president Jim McCague announced last night that Monty Holding, Brian Sharpe, David Roy and Anita Roy have submitted entries.

Snow Carnival At Revelstoke

REVELSTOKE, B.C. (CP)—A winter carnival and tournament of champions will be held in this British Columbia community March 4-8, with champion ski jumpers attending from Norway, Germany, Japan and Finland, carnival promoters said Monday.

FREE

ALL WITH EVERY PURCHASE

TURKEY and HAM

CHOCOLATES-TREE-ORANGES

TELMAC

SMALL CARS

This advertisement is not published or displayed by the Liquor Control Board or by the Government of British Columbia.

EATON'S

Film Your Christmas

Capture the excitement and spirit of Christmas in your home . . . have your camera, still or movie, handy. For all your supplies . . . shop at EATON'S

127, 620 and 120 Verichrome Panchromatic film, per roll 53c

127, 620 and 120 Kodacolor film, per roll 1.60

127, 120, 620 Anscochrome or Ektachrome film, per roll 1.50

35 mm Super Anscochrome film, per roll 2.95

35 mm Kodachrome, 20 exposures per roll 4.25

36 exposures per roll 6.55

8 mm (movie film), Kodachrome, per roll 4.85

M2 Flash Bulbs, pkg. of 12 1.68

Optima No. 5 Flash Bulbs, pkg. of 6 1.24

No. 25 Flash Bulbs, pkg. of 12 2.04

Remember . . . after Christmas bring your films to EATON'S for processing

EATON'S—Cameras, Main Floor, Phone EV 2-7141

EATON'S

Trim-a-Home Shop

Clearance

On Sale As Long As Quantities Last

Here is a Day-Before-Christmas clearance of sparkling Christmas trimmings and decorations . . . choose your table centre, tree and mantel trimmings from this glittering and brilliant assortment. Wreaths, musical novelties . . . all sorts of Christmas delights.

Regularly 20c to 22.50

Special, each 10c to 11.25

EATON'S—Trim-a-Home Shop, Second Floor, Phone EV 2-7141

At EATON'S

TOYLAND

Clearance

On Sale While Quantities Last

Great Savings! Shop Early!

Suitcase Doll
A little girl's delight. This attractive doll, complete with wardrobe in suitcase. Each 5.29

Bathmaster
Complete unit for bathing baby doll. Bassinette, scales . . . everything just like baby brother's. Each 9.95

Doll Crib
Where your little girl's favourite dolls will sleep . . . in a sturdy metal doll crib. Each 8.35

Doll House
Give hours of enjoyment to some little girl. This large doll house will enchant her. Each 34.95

Building Logs
For the young house-builder . . . a set of Early Settlers building logs. Each 2.65 to 4.65

Pedal Cars
Little boys and girls will be the envy of the block with an exciting pedal car. Many types. Each 16.00 to 34.95

Beat the Drum
Wonderful fun for the children, this large drum. Save during the big sale. Each 4.65

Playtime Pianos
Little musicians will be excited and thrilled with miniature pianos that play. Each 4.65

Musical Toy
This piano is a larger style. Children will love to play melodies on the instrument. Each 16.95

Western Outfit
Ride 'em, cowboy! This little "wild Western" in your house will love this western outfit. Includes rifle, six-shooters and all the regalia of the cowboy. Set 5.25

For Cowboys and Cowgirls
Dress-up outfits for little cowgirls and cowboys. With vest, chaps, etc. Set 3.25

Safari Rifle
For the "big game hunters" in the family, here's a fine safari rifle. Each 3.25

Shooting Arcade
A game the whole family will enjoy is this shooting arcade. Just the thing for the family room. Each 3.95

Chemistry Set
Budding scientist special . . . Lott's chemistry set No. 3. Wonderful fun, and educational. Set 3.95

Carpenter Kit
He'll be building a dog kennel or a fort in no time with a fine carpenter's tool kit. Two types. Each 4.25 and 7.25

Telegraph Set
A telegraph signal set will have the boys learning Morse code and having a wonderful time. Each 1.79

For the Train Enthusiasts
Add to his train set at these special low prices. Marx manual switch. Each 3.95
Marx Remote Control Switch, each 6.95

Christmas Stockings
To hang by the chimney with care . . . bright Christmas stockings filled with toys and goodies for the children. Each 25c to 60c

Fun with Magic
Fun for boys or girls . . . parents will enjoy the magician set, too. Box of magic. Set 2.25

Dump Trucks
Sturdy, and designed to take heavy playing, metal dump trucks for the boys. Each 3.95

EATON'S—Toyland, Second Floor, Home Furnishings Building, Phone EV 2-7141

EATON'S the store with more

Just a few hours left to shop for

Last Minute Gift Suggestions

9 a.m. Specials in Foods

On Sale 9 a.m. to 10 p.m. If quantities last
Please, No Telephone or Mail Orders

Chicken	Whole Burns' chicken, 3 lb. 4-oz. tin	1.29
Ham	Boneless Cooked, 1½ lb. pear-shaped tin	1.29
Jacobs Biscuits	Asst sweet biscuits from Ireland 1½ lb. tin	1.29

1.29

EATON'S—Foodateria, Lower Main Floor

Sing Carols with the Rotary Boys' Choir

Wednesday morning, from 8.40 until 9.00, hear your favourite carols sung by the Rotary Boys' Choir in EATON'S, main floor. Main doors open at 8.30 a.m. so you may come in and join with the carollers. Carol sheets supplied.

Santa's Delivery Specials For Last-Minute Shoppers

For the extra convenience of last-minute shoppers, all gifts purchased will be delivered Christmas Eve in the Greater Victoria area. There will be no deliveries Saturday, Dec. 27.

Gift Certificates

So you're still searching for gifts . . . well, search no further. EATON'S Gift Certificates are the obvious answer. Purchase them in denominations from $5c to 100.00 . . . they are redeemable in merchandise at face value in any EATON store in Canada.

See Over the Page for Toy Clearance
Also Trim-a-Tree Clearance

Last-Minute Gift Idea

Angora and *Orlon Sweaters

You can be sure she'll love a glamorous sweater . . . and she needn't ever know it was a last-minute purchase! They're just the sweaters she'd love to choose for herself.

Sprinkled with "Jewels"

Designed for the glamorous, exciting holiday evenings are these hi-bulk *Orlon cardigans and pullovers, delicately patterned with sparkly "Jewels." In white or black. Sizes 36 to 42. Each 8.95 to 13.95
*DuPont Trade Name

Frothy Angora

Beautifully styled sweaters with novelty necklines. Choose pullovers or cardigans, with button trim. Lovely pastel shades women love. Sizes 36 to 42. Each 10.95 to 15.95

Tailored Beauty

Classically styled short-sleeve pullovers and long-sleeve cardigans are gifts she'll wear often. Choose matching sweaters of hi-bulk *Orlon. Fully fashioned. Exciting shades. Sizes 36 to 42.

Pullovers, each 6.95 Cardigans, each 8.95
*DuPont Trade Name

EATON'S—Sportswear, Second Floor, Phone EV 2-7141

Last-Minute Gift Idea

GLENEATON Nylons

Last-minute shoppers . . . there are still myriads of easy-to-choose gifts at EATON'S. Hurry in, buy your gifts, have them wrapped . . . and you're all set for Christmas.

Dress Sheer 60-gauge, 15-denier nylon	Pair 1.39 2 pairs 2.70	Stretch Nylons Double Life, walking sheer nylons	1.69 Pair 2 pairs 3.30
Walking Sheer 51-gauge, 30-denier nylon	Pair 1.39 2 pairs 2.70	Nylon Crepe Attractive, serviceable	1.59 Pair 2 pairs 3.10
Service Sheer 51-gauge, 50-denier nylon	Pair 1.49 2 pairs 2.90	Seam Free For barefoot look	1.09 Pair

EATON'S—Hosiery, Main Floor, Phone EV 2-7141

2 o'Clock Specials

Items on Sale from 2 to 3 p.m. Wednesday
If Quantities Last
Please, No Telephone or Mail Orders

Skirt Clearance

Regularly 7.95 to 19.95, smart skirts are selling at ½ price. Choose flannel, tweeds, wool wovens in straight styles with back pleat, side zipper in grey, navy or black. Broken size range from 12 to 44. 2 o'Clock Special, each 3.97 to 9.97
EATON'S—Sportswear, Second Floor

Save on Sweaters

Half price clearance of *Orlon and botany wool sweaters in pullover and cardigan styles. Slightly counter-soiled. Sizes from 36 to 42 in group. Broken colour range. Regularly 5.95 to 9.95. 2 o'Clock Special, each 2.97 to 4.97
*DuPont Trade Mark
EATON'S—Sportswear, Second Floor

Little Girls' Blouses

Slightly counter-soiled, girls' blouses in assorted styles. Broken colour range. Sizes from 3 to 12 in group. Regularly 1.69 to 3.95. 2 o'Clock Special, each 1.12 to 2.65
EATON'S—Children's Wear, Third Floor

Ski and Flannelette Pyjamas

Men's imported fabric flannelette pyjamas in brown, blue, wine or grey. Full cut and comfortable. Size 36 only. Limited quantity. Also six pyjamas in combed cotton, grey or blue. Sizes small and medium. 2 o'Clock Special, pair 2.99
EATON'S—Men's Wear, Main Floor

Handyman's Gift

A good last-minute gift idea for the handyman in the house is an adjustable block plane, approx. 7" long, cutter about 1½". 2 o'Clock Special, each 99c
EATON'S—Hardware, Lower Main Floor

Men's Dress Shirts

Don't miss the outstanding savings on these fine quality dress shirts, sizes 15½ to 17½ in group. Limited quantity so shop right at 2 p.m. 2 o'Clock Special, each 2.49
EATON'S—Men's Wear, Main Floor

Thong Sandals

Wear them everywhere . . . with sports clothes, at the beach, in the shower. All rubber construction, soft foam sole. Sizes to fit men, women and children in blue, red, white and brown. Sizes 7" to 11". 2 o'Clock Special, pair 49c
EATON'S—Bargain Basement

Children's Gloves

Clearance group of wool, cotton, and nylon fabric gloves for children. Good for extra gifts. Sizes 2 to 7. 2 o'Clock Special, pair 69c
EATON'S—Gloves, Main Floor

Boys' Wear Clearance

Included in this fine clearance group of boys' clothing are dungaree gabardine and novelty shirts, and some sweaters. Shop right at 2 and save. Sizes 8 to 16. 2 o'Clock Special, each 1.12 to 1.97
EATON'S—Boys' Wear, Third Floor

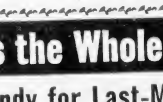

Cutex Manicure Gift Set

Beautiful and smart . . . this Cutex manicure set in case of laminated plastic in red or black with gold-colour background. Contains polish, remover, cuticle remover, cuticle oil and basecoat in gold-colour capped bottles, together with nail pencil and other accessories. Regularly 5.00 Special, each 3.49

EATON'S Pharmacy Limited, Main Floor, Phone EV 2-7141

Watch for "Not-Advertised Specials"

Watch for them . . . they present your opportunity to save on last minute Christmas Gifts. Remember . . . at EATON'S the red and black sign that says

"Not-Advertised Special"

Is your sign for Christmas savings!

Taste Treats the Whole Family Will Enjoy

Cottage Sweets

From EATON'S Own Candy Kitchens

Gaily wrapped for Christmas giving, delicious Cottage Sweets. EATON'S own brand candy. Buy boxes for special people . . . buy some for Christmas treats at home. Make this an extra special treat . . . Cottage Sweets. Assortment of creams, crunches, nuts and chews.

Special assortment, 1 lb. box	1.60
Special boxes, 1 to 5 lb. boxes	2.25 to 9.75

EATON'S—Candy Counter, Main Floor

Candy for Last-Minute Gifts

EATON'S the store with more

Here are just some of the delicious confections available at EATON'S. You'll find candies by nationally known makers . . . all favourites for gifts. Come in right away . . . you haven't much more time for shopping!

Moir's

Pot of Gold, assortment of light and dark chocolate, per lb.	1.85
Miniature, per lb.	2.25
Cherries in Maraschino, 1 lb. box	2.25
Chocolate-coated nuts walnuts, filberts, brazils, almonds, pecans, cashews, 12-oz. box	1.85
Treasure Chest, 1 lb. box	1.75

Duncan

Chocolates from Edinburgh, Scotland. Delicious assortment, per lb. 1.35

Capitol assortment, cream centres, dark chocolate, per lb.	1.35
Hazel whirls, per lb.	1.50

Neilson's

Every piece different, 2-lb. box	2.80
Treasures, 2-lb. box	3.20
Supreme, 1 lb.	1.85
Turtles, 15-oz.	1.75

Just a Few Hours Left to Shop

Black Magic (Rowntrees), 1 lb.	1.85
Ann Mathaway, per lb.	1.35
Page and Shaw, miniatures, per lb.	2.00

Imported Chocolates

Droste from Holland Marchebanes, 4 oz.	85c
Liquid Mint, 8 oz.	1.50
Bittersweet choco late, 3¾ oz.	85c
Assorted, 1 lb.	3.00
Golden Horn, liquor filled, 5¾ oz.	1.35
2¼ oz.	65c

From London

Callard and Bowners Butterscotch, pkg.	25c
Cadbury's Red Rose Mix, per lb.	2.00

EATON'S—Candy Counter, Main Floor, Phone EV 2-7141

SEE BACK OF THIS PAGE . . . for More EATON Shopping News

Christmas—a Day of Prayer, Gift-Giving, Reunion

This Christmas day in Victoria will be marked in many joyous ways: in family reunions, in feasting at home and dining out, in giving and receiving gifts, in carol singing, in nodding contentment for some and energetic pursuits for others.

And in observation in the churches of the real meaning of the day, the anniversary of the birth of the Saviour.

In the city jail, prisoners will at least have a special Christmas dinner. They won't have a Yule-log parade, though, like hundreds of people a few blocks away at the Empress Hotel. Nor will their day in any other respect resemble the kind others are having in Victoria's homes, hotels and churches.

In the churches, the rejoicing will begin Christmas Eve.

Most churches will have special services, and these have been publicly announced so far.

Christ Church Cathedral: Choral Eucharist at 11.30 p.m. Christmas Eve; Holy Communion at 7, 8 and 9 a.m. Christmas Day and family service at 11 a.m. Holy Communion at James Bay at 10 a.m.

Metropolitan United Church: Early Communion at 9 a.m. Christmas Day, with light refreshments for those staying for 11 a.m. service.

The Church of Our Lord: Holy Communion celebrated by the bishop at 11 a.m. Christmas Day; new silver Communion service to be dedicated.

First Baptist Church: Special service at 10 a.m. Christmas Day.

Emmanuel Baptist Church: Family service at 11 a.m. Christmas Day.

Central Baptist Church: The former pastor, Dr. J. B. Rowell, to preach at Christmas Day service at 11 a.m.

Salvation Army: Devotional service at Citadel and "Gift Unwrapping Service" at 2.45 Esquimalt, both at 11 a.m.

Island forecast, cloudy, cooler, showers
(Details on page 3)

The Daily Colonist.

(ESTABLISHED 1858)

Telephone—EV 3-4111
11.30 p.m. to 8 a.m.
Circulation EV 3-0725 — Sports EV 3-7000
Editorial EV 3-4509 or EV 3-5309

No. 12—101st YEAR — VICTORIA, BRITISH COLUMBIA, WEDNESDAY, DECEMBER 24, 1958 — SECOND NEWS SECTION

Keep Spirit All Year—Chisholm

Make Christmas Last

Dr Brock Chisholm would like to see the Christmas spirit spread through the whole year, he said yesterday.

The international leader in the field of mental health, who shook the Western world several years ago with what was regarded as an attack on Santa Claus, certainly isn't against the Christmas spirit and even has considerable regard for Saint Nick, he made clear.

"The myth of Santa Claus is a valuable part of the culture and as a game to be played is very pleasant and does undoubtedly add to a child's feeling of belonging," Dr. Chisholm said.

But for a parent to foster a belief in Santa Claus in a child was, just to lie, he said, "and every child should be able to trust his parents."

As for the Christmas spirit, Dr. Chisholm said, "just living it at Christmas is not much good. Consistently having it at Christmas instead of throughout the year, he indicated, was worse.

Hot Wires Sizzle after Truck Fells Pole

Sizzling wires set fire to soggy grass after a truck smashed power pole and toppled heavy transformer on Gorge Road between Carrol and Washington about 2.30 p.m. yesterday. Some homes were without electricity more than two hours when power was cut off along Gorge Road, Hillside, near the roundabout, and part of Esquimalt. Police diverted cars onto Burnside Road while B.C. Electric Co. linemen straightened out the tangled mass of hot wires. The truck, owned by Idesi Fuel Co., was driven by Donald A. Roshan, 2631 Rose Street.—(Photo by William A. Boucher.)

$900 For Killer

Someone can pick up an easy $900 by coming to city police with information about the persons who killed a deer in Beacon Hill Park.

Total rewards offered jumped to $900 yesterday when Ernest D. Todd, of 508 Island Road, Oak Bay, offered to add $100 to the previous $800.

Police are still hoping someone who saw how the five-year-old buck was killed will come forward to claim the reward.

Boy Accidentally Shoots Self

Get Rid of Guns —Anguished Dad

* * *

Old Relic Kills Boy

Joel Blake
. . . killed by old rifle

The anguished father of a 13-year-old Esquimalt boy who accidentally shot himself with a .22 rifle he kept in his room for decoration, other parents yesterday to get rid of similar relics kept by their youngsters.

"Don't let your boy keep old weapons as relics," said Cecil Blake, 948 Dunsmuir. "No matter how harmless you may think them, they may bring tragedy."

While he was speaking it was obvious he was holding his emotions tightly in check, and the loss of others in his family and of friends could be heard from within his white frame home.

SWIFT DEATH

The mid-model rifle spelled swift death for young Joel Richard Blake, who was found by his mother about 11.30 a.m. yesterday lying dead in his room.

Mrs Blake had heard no shot. Her son's room is in the basement of the home, and she had gone downstairs on some other matter.

Esquimalt police were notified at once, as was Dr. R. S. Cram, who attended and pronounced the boy dead. The bullet had entered his right temple.

WENT INTO ROOM

It is thought that Joel went into his room, took the rifle down and was playing with it when it went off. How it came to be loaded is a mystery.

Police notified the boy's father, a warehouseman with McDonald's Consolidated in Esquimalt.

The Blakes have another son, David, aged eight.

Joel Blake was a Grade 8 student at Esquimalt Junior-Senior High School. His homeroom teacher, Arthur Bagshaw, described him as "a willing student."

PLEASANT LAD

"He was a very pleasant lad," said his teacher, "and well-liked by his classmates. He was always cooperative."

Dr. E. C. Hart, district coroner, said last night there would be no inquest. The body was taken to McCall's funeral home.

The Blakes, heart-broken by the tragedy which struck in the midst of preparations for Christmas, were in a state of shock yesterday.

Can't You See I'm Busy

Nine-month-old Gary stops eating just long enough to glare at the photographer during Kiwanis family Christmas party at the Empress Hotel yesterday. Lending a helping hand is his mother, Mrs. Hugh Curtis.—(Colonist photo.)

Time Needed

Mantha Appeal Likely

Convicted murderer Leo Mantha's family and family solicitor "don't intend to stand idly by and let him go to the gallows."

This statement was made last night by the Mantha family solicitor, A. B. Russ, who said that an appeal will almost certainly be made.

"With the new information we hope to learn from the family, plus the transcripts of the trial, we will be able and anxious to launch an appeal," he said.

The solicitor pointed out that there would be a delay because of the holidays and also because the overworked court officials need more time to complete the transcripts of the lengthy trial.

"But when we are ready, we will definitely ask Mr. George Gregory to act again," he said. Mr. Gregory was chief defence counsel during the trial.

Mantha was convicted of the Sept. 6 knife-slaying at a barrack room in HMCS Nadon of able seaman Aaron "Bud" Jenkins, 23. He was sentenced to be hanged at Oakalla prison March 17.

Midnight Mass Tonight

Traditional midnight mass will be celebrated at St. Andrew's Cathedral tonight, with a solemn procession through the cathedral starting at 12 p.m.

Most Rev. James M. Hill, Bishop of Victoria, will miss the special Christmas masses and devotions.

Stricken with pneumonia he was reported in "fairly satisfactory" condition in St. Joseph's Hospital last night.

A hospital spokesman said his condition was "not serious."

In the bishop's absence, the sermon at midnight mass will be given by Rev. Peter Nash, teacher of philosophy at the Jesuit seminary in Spokane. Father Michael O'Connell will officiate at Rosary Devotions at 7.30 p.m. Christmas Day.

Mass goers are asked to be at the cathedral before 11.15 p.m. tonight. There are no reserved seats.

Seen in Passing

CAPT. GEORGE C. BLACK

Capt. George C. Black, 51, just leaving his ship, the Princess Joan, after a run from Vancouver. He's been master of the Joan for six years and has spent 31 years with CPR, where he started as a deckhand. Capt. Black's wife's name is **Florence** and they both enjoy reading and sports. The captain also hunts fishes and sails small boats.

Hubert Wallace and **Robert Mayhew** shopping together in a city jewelry store . . . **Ian** and **Joan Wilson** planning for a new arrival . . . **Joyce Fairbairn** seeing the doctor about her leg . . . **Lalla Pederson** trapped in a crowd of Christmas shoppers . . . **Mrs. O. H. Larsen** dropping in on old friends.

Hampers Going Out Today

B.C. Government Employees Association members will distribute 60 hampers today to retired government employees who are living on meagre pensions.

Each hamper will be a combined Christmas dinner and then some, welfare committee chairman Dennis Heinekey said yesterday.

The hampers will be assembled from groceries and other foodstuffs that have been donated by employees in all government departments.

Around the Island

Service Stations Will Help Needy

NANAIMO—Service station operators in Nanaimo and district will play a major role in providing many children with clothing for the remainder of this winter.

Mount Benson Branch, Canadian Legion, which is beginning a drive for children's clothing and shoes this Saturday, announced yesterday that all district service station operators have offered to accept used clothing during their business hours.

Distribution of the clothing will start immediately.

* * *

ALBERNI—A tradition has been broken with the decision of Alberni council to hold its inauguration dinner separate from that of Port Alberni council.

For over 10 years, a joint banquet has marked the first meeting of the year for the two councils.

This year, Alberni has withdrawn from the co-operative festivity on the grounds that the arrangements have become "unwieldy." Ald. Fred Bishop said more and more people have been invited to the affair and "a council member is lucky if he gets the chance to speak to a member of the other council."

Plans were made in hold the Alberni inaugural dinner on Jan. 5.

* * *

ALBERNI—Hopes have dwindled for engineering help from the provincial government in flood control of Kitsuksis Creek.

A letter from Ray Williston, minister of lands and forests, informed council the government could not make a grant for purposes of flood control within a municipality, but 1959-60 estimates would probably provide for an investigation based on existing maps and data.

Mayor Jack Luckhurst said that the city has no such data.

It had been hoped the government would make the initial survey and report on measures needed in effect control of the waters.

The letter was tabled pending a meeting with the water committee and officials of the lands department.

* * *

PORT ALBERNI — Sing Wong, 76, a well-known member of the Chinese community here, died in West Coast General Hospital and will be buried here following rites in Stevens funeral home on Saturday.

He came to Port Alberni 25 years ago from Vancouver and operated a cafe and rooming house, retiring from active business 10 years ago.

Among survivors are two grandsons in Port Alberni.

Rev. Glen Stevenson will officiate at the service at 3 p.m. Saturday. Burial will be in the Chinese section, Greenwood cemetery.

* * *

TOFINO—Robert Douglass was installed as new president of Clayoquot Sound Branch 65 Canadian Legion, at year-end meeting.

Other officers installed for 1959 were Rev. J. W. Leighton, secretary and chaplain; Jack Walter, treasurer; Walter Gough, 1st vice-president; Raymond Sloman and A. H. Demeris, executive.

* * *

GANGES—Donna White, 17, of Rainbow Road, Grade 12 student at Salt Spring High School, has been presented a $250 Canadian Legion scholarship. She plans to go to Victoria College on graduation and intends to become a teacher.

Go Easy on the Throttle and the Bottle

A holiday warning to take it easy on the throttle and the bottle was issued yesterday by George Lindsay, superintendent of the provincial motor vehicles branch.

Fifteen persons were killed on B.C. Highways over the Christmas and New Year holidays last year — four on Christmas Day and five on New Year's Day, he said.

"At this holiday season it is traditional to put aside all cares, but there is one care that should never be put aside and that is care of the road," he said. "Indeed, the holiday season with its added hazards calls for even more alertness and caution while driving or walking," he said.

Here are some of the reasons and some of the major dangers he listed to watch for during the holiday season:

The throttle — four out of five drivers involved in fatal holiday accidents were driving too fast for conditions.

The bottle — in one out of three fatal holiday accidents, alcohol was found to be a factor.

The weather — more holiday fatal accidents happen in the early hours of dusk and darkness than at any other time of the day. Add sleet, snow, fog, rain and slippery roads and you have real danger.

Careless walking — Unsafe walking habits and drinking by pedestrians account for many of the fatal pedestrian accidents at this time of year.

Your Problems

By Ann Landers

Dear Ann: In 1948 I married a man I loved deeply. He had four children. He divorced [illegible] of plenty of criticism and family pressures so we could be married. He gave up his religion, which was additional proof that he loved me a great deal. After the divorce his wife withdrew from social life and became a recluse. (You know, the nut type.)

Four years ago my beloved husband passed away. I kept an eye open at his funeral for his nutty ex-wife but so far as I know she did not attend.

Every year on the anniversary of his death I go to the cemetery to put flowers on his grave. I always find a large wreath, obviously placed there the night before by an unknown person.

I'm certain it's his ex-wife who puts the wreath on his grave and that she's doing it to humiliate me. Shall I write her a letter and order her to [illegible] was MY legal husband and she has no rights whatever.—LEGITIMATE WIDOW

* * *

Don't write the letter. This woman interferes in no way with you when she places a wreath on the grave of her former husband. He was the father of her four children. You don't toss such things aside with the signing of a divorce decree.

Interesting that you interpret this quiet gesture of devotion as an attempt to "humiliate" you. Since you seem bent on labeling her a nut, may I point out that people who imagine themselves persecuted could be paranoid (look it up.)

Left Me a Million

Dear Ann Landers: I am 80 years old and have no brothers or sisters. My rich aunt died and left me a million dollars. I am not handsome and I don't go in much for sports.

The lady who lives next door is 25 years old. She has been very nice to me lately and I wonder if she could be interested in my monay. Please put your answer in the paper.—SMOKEY JOE

* * *

Dear Smokey Joe: Your handwriting is very good for a man 80 years old, but your spelling is terrible. I was fascinated to learn that an "ant" had left a million dollars.

Since this is an advice column, may I give you some? Before you go in for short story writing on a large scale, I suggest you bone up on spelling and punctuation.

Dear Ann: I'm desperate and ready to throw in the sponge. I have three daughters and one son. The girls are helpful and considerate. The boy is a problem. He's sassy, disobedient and always in trouble.

When he was eight he was picked up by the police for stealing candy bars. At 14 he was brought home by a store keeper for taking money out of the cash drawer. He denies he's guilty in the face of overwhelming evidence and calls everyone a liar.

Yesterday the boy took a dollar bill from my purse. I know he took it because I had just put the dollar in the purse and left the room for a minute. The boy was in the room when I returned. I asked if he'd seen the dollar and he said no. I told him it was my last dollar and I needed it badly. Then I left the room briefly. When I returned he handed me the dollar and said he'd found it on the floor.

My husband claims if the boy thinks I don't trust him he'll continue to do wrong. He also says the child has told him repeatedly that I don't love him. I am beaten. Please help me find an answer.—D.M.

* * *

Dear D.M.: The boy's stealing is a symptom of a deeper problem. Experts in the field of child behavior tell us that children who steal feel unloved and are seeking satisfaction and compensation.

The manner in which you compared your daughters with the son suggests that he has competed unsuccessfully for your affection. You favor the girls, and he feels left out.

Consult an expert on children's problems. This should have been done years ago but perhaps it's not too late to give this boy a feeling of security and worth.

Are you tempted to smoke because the crowd does? If so, send for Ann Landers' new booklet, "Teenage Smoking" enclosing with your request 10 cents in coin and a large, self-addressed, stamped envelope.

(Ann Landers will be glad to help you with your problems. Send them to her in care of this newspaper, enclosing a stamped, self-addressed envelope.)

Copyright 1958 Field Enterprises Inc.

Party Enjoyed by More Than 100

More than 100 people were out to enjoy the James Bay Golden Age Club annual Christmas party held in the Niagara Street church hall. Pictured at the party, from left to right, Mrs. Mary Davidson, Mr. Thomas Cawley, financial secretary of the club and Mrs. Mae Maxwell, president. The lovely decorations were the work of Mrs. Alice Dyck assisted by Mrs. Davidson.—(Colonist photo.)

As Church Missionaries

Spinsters Needed

TORONTO (CP)—Single Canadian women are needed to help recent converts to Christianity cope with problems of spinsterhood, says Rev. L. S. Albright.

Dr. Albright is the director of the Canadian School of [illegible] gives specialist training to would-be missionaries among students at Protestant theological colleges.

DISTINCT FUNCTION

"The single woman missionary has a distinct function in areas where converts are being made from other religions to Christianity," he said.

"Introduction of Christianity means an end to polygamy, and this means women who would otherwise expect to be wives numbers two, three or four know they will not marry and must find ways of supporting themselves.

HELP, TRAIN THEM

"Spinster missionaries know the problems these women face and can advise and help train them towards obtaining jobs."

About 40 women are taking courses at the School of Missions with men who are training to be ministers.

"We want to produce missionaries who are competent not merely in theology but in social work and social life, and who understand what is involved when a person is converted to Christianity," said Dr. Albright.

EAGER WORKERS

Among his students are a grade school teacher, a kindergarten teacher and a nurse.

Dorothy Naylor, 23, of Brampton, Ont., is studying at the United Church Training School. She plans to work in the poorer areas of Canadian cities or in rural areas of Western Canada.

After graduating from Toronto Teachers' College she worked for a year at a Toronto public school. She is on the national executive of the Young Peoples' Union of the United Church.

GO TO ARCTIC

Margaret Seaby, 27, of Wall, Northumberland, England, came to Canada in 1955 and hopes to go to the Arctic when [illegible] year course with the Anglican Women's Training College.

She qualified as a kindergarten teacher in England, and taught in Toronto when she first arrived. She has already taught at an Indian school at Fort George on James Bay.

FREE
ALL WITH EVERY PURCHASE
TURKEY and HAM
[illegible]
TELMAC
SMALL CARS

OPEN TODAY TILL 5.30 P.M.

The perfect solution to your gift problem

The attractively packaged Birks Gift Certificates are always appreciated, always acceptable. Especially useful when shopping for far-away friends or relatives, they may be exchanged in any of the 22 Birks stores from coast to coast.

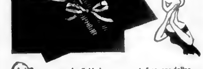

Available in any amount, from one dollar.

BIRKS
JEWELLERS

706 - 708 Yates St. Phone EV 2-4241

Switzerland

Men Will Fight Vote for Women

BERN (Reuters)—For the first time in history, Switzerland's all-male electorate is to be called to the polls to decide in a nationwide referendum whether Swiss women shall be allowed the vote in federal affairs.

The referendum will be held in February and it is 99-per-cent certain that the men will reject this first major attempt by the suffragette movement to gain equal political status for women.

For in this bulwark of democracy, women never have had a vote in national affairs and even in the view of the most optimistic supporters of the women's cause, it is likely to be at least another 10 years before the deep-rooted Swiss tradition that women have no place in politics is finally broken down.

Tradition in Switzerland dies hard and tradition for the last 1,000 years has decreed that only the men, as the bearers of arms in the country's defence, shall have the right to vote.

AMONG OPPOSITION

Some women are among the opposition. A women's committee headquartered in Lucerene has been active in the country districts, where hostility to the women's vote is strongest.

Their arguments are that votes for women inevitably will bring acute marital unhappiness, possibly even divorce; that women have traditionally never had the vote and do not want it; and that they are in a far stronger position as the power behind the male voter than in voting themselves.

OPPOSITION SLOGAN

One of the main opposition poster slogans, which has appeared in Basle, sums up this anti-feminist point of view. It reads:

"If a woman is happy, what do politics mean to her? If she is unhappy, will politics make any difference?"

Holiday Garb

A play suit to fit the holiday festive mood is the answer and here is a chic outfit for lounging or Christmas entertaining. It's a coverall of mixed tweed with tiny flecks. With matching shoes, the outfit is accented with a large soft-suede belt.

A Thought For Today

HOLLYWOOD — Renzo Cesana, TV's "The Continental," says: "The purpose of suggestive lighting is not to save on electricity, but to flatter the ladies. No, no, don't turn your home into a grotto or hide yourself in a dark corner whenever you go out! Just remember this simple guide to lasting youth: For every year that passes, use 10 watts less."

Musical Arts Party Held

The Junior Musical Arts annual Christmas party was held in Newstead Hall on Saturday.

Guest artist was David Heal, who sang three numbers accompanied by Mrs. Bulman-Fleming at the piano. Contributors to the program were Wendy Burton, Janet Chapman, Connie Pepper, Cheryl Boris, Sharon Nicholson and Timothy Vernon, who all played piano solos.

A piano trio was played by Ruth Williams, Dawn Davies and Susan Price. Lorraine Ward played a violin solo, accompanied by Pamela Paver, and Mardi Campbell danced a Hawaiian number, accompanied on the piano by her mother, Mrs. Alex Campbell.

The singing of carols completed a well-rounded program, ending with Santa making a grand entrance.

MOVING FURNITURE

Slipping old socks over the legs of heavy pieces saves the hardwood floor when shifting furniture.

Hospital Share Set

Provincial government share of a 283-bed $3,327,716 hospital of the North and West Vancouver Hospital Society is expected to be $1,800,000.

Contract has been let to Perini Pacific Ltd.

Dream Car Includes Seats of White Fur

PARIS (WNS)—The ideal 1959 automobile for women has been sent on a tour of 70 French cities. Its body is white and fuchsia, its seats are white fur, the floorboards are carpeted in moss green, and there are white nylon curtains at the windows.

The front seat has room only for one lady driver, so that she can spread her gown in comfort. The back seat is set at an angle to make conversation easier with the driver. The car also includes a telephone, a dressing table and a bar.

Plants and flowers are planted just below the rear window, and there is also a cage for two lovebirds. Two lights in the rear can be turned on at will. One says: "Excuse me, I'm a lady driver." The other: "Please stop following me."

She Never Even Saw It

HOUSTON, Tex. (AP)—Advertising executive Ear Littman is pondering the ways of women and those of his wife in particular.

Littman had a wedding anniversary coming up. An office huddle produced what appeared to be a brilliant idea.

Littman posted a billboard at an intersection near his home where Mrs. Littman just couldn't miss it. "Happy tenth to Natalie from Earl," it read in huge letters.

Then he steered her out of the house and down the road and waited . . . and waited . . . and waited.

She never even saw it.

WILL SUCCESS IN U.S. KEEP WAYNE & SHUSTER OUT OF CANADA?

Now that Canada's cockeyed comics have taken America's funny bone by storm, will big U. S. offers keep them away from Canadian viewers? CORONET Magazine tells Wayne and Shuster's fabulous success story, reveals how their zany antics have taken them from $12.50 a week to $40,000 a show, reveals the success secret of their universal appeal. Be sure to read CORONET'S "behind-the-scenes" profile, and find out if Canada will lose her beloved Egghead Comics, in

January CORONET now on sale

Cantell Appointed To Provincial Post

Appointment of Thomas Cantell, 40, as provincial superintendent of insurance and real estate was announced yesterday. He replaces Cameron Craig, who will retire Feb. 1.

Mr. Cantell has been deputy superintendent of brokers and for the time being will hold down both jobs.

ISLAND HALL HOTEL
PARKSVILLE, V.I., B.C.

This Centennial year make reservations early. Located centre Island east coast, right on wide white sand beach. New de luxe annex now open, large rooms can sleep 3 to 5 persons. Main hotel rooms with or without private bath, some with private balconies, some large rooms for families. Spacious lounge. Excellent meals by good women cooks. For reservations write or phone Mrs. Mary Sutherland, Mrs. Eileen Ellwood, owners-managers. Phone 66.

Merry Christmas

B. C. ELECTRIC

WOOD - - WOOD
FREE WOOD
Very Small Hauling Charges Only
DRY CEDAR . . . Clean . . . 12" Long
3 BIG CORDS — $6.00
2 CORDS — $5.00
3 Days Only
Day Phone: EV 2-4622 Night Phone: EV 2-0486
IDEAL FUEL CO. LTD.

Store Hours: 8.30 a.m. to 5.30 p.m. Phone EV 4-1111
OPEN TILL 9 P.M. TUESDAY

Let McM Fill Your Christmas List

SPECIALS

Famous Eureka Vacuums Canister type, with four-wheel dolly and complete with de luxe attachments—throw-away bags. Regular $99.95. RED STAR SPECIAL. $69.88

Floor Polishers Complete with brushes and buffing pads. Eureka and Sunbeam. SPECIAL $49.95

Washing Machine THOR, new bips . . . 10-lb capacity. Complete with pump. SPECIAL, with Trade-in $129.00

Famous Name Vacuums Canister type on dolly. Complete with de luxe attachments $59.95

SPARTON — SONY
WESTINGHOUSE
ZENITH in Stock

PORTABLE RADIOS from	$29.95
MANTEL RADIOS from	$29.95
TRANSISTORS from	$49.95
RECORD PLAYERS from	$29.95
HI-FI from	$149.95

Frigidaire Automatic Washers and Dryers
Only a Few Left
1 Only, Imperial Washer for only . . $399.00
2 Only, DDL Dryers for only . . . . . $199.00 each
NO DOWN PAYMENT — EASIEST TERMS
THOR IRONER—Saves backache. Sit down and iron in comfort. 1 only, floor model. Regular $289.95. Only $219.95

TOYS

- Two-Gun and Holster Sets — Decorated leather. Regular $5.85. Special $3.95
- "Squawker the Duck"—Squeaky toy for the younger set. Regular $2.65. Special, each $1.79
- "Handy Andy" Drafting Sets — 32 pieces for the young engineer. Regular $7.10. Half price $3.59
- "Dress the Dolls" A good stocking filler. SPECIAL, each 88¢
- Cuddly Pandas. Special $1.69
- Plastic Tea Sets—Regular $3.65. Half price, each $1.88
- Lighted Holly Wreath—To decorate door or window, 15-inch. Regular $1.70. Half price 85¢
- Black & Decker Electric Drill—A perfect gift. Five only. Special $19.95

GIFTS

- 18-Inch Lined Dressing Case — Carson Travelite in white rawhide. Regular $44.50. Special $29.5[illegible]
- 24-Inch Table Lamps — Classic brushed gold and black stand, drum shade. Regular $16.50. Special $10.[illegible]
- Lamp Ensemble. Two matching boudoir and 18-inch table lamps, brass decor and two-tier fiberglas shades. Regular $22.95. Special, set $15.9[illegible]
- Electric Kettle—Automatic reset, 2-quart guaranteed. Special $7.9[illegible]
- Universal Toaster—A terrific buy. Just four left. Reflector heat control. $21.00 value. Special, each $12.7[illegible]
- Stainless Steel Double Boiler and Skillet Set in gift box. Regular $19.70. Special $10.[illegible]
- 8-Piece Set of Souvenir Tumblers — First quality heavy base with centennial motif. Regular $4.70. Special $3.4[illegible]

McLennan, McFeely & Prior Ltd.
1400 GOVERNMENT STREET PHONE EV 4-111[illegible]

PERSONAL MENTION

Mr. R. Ian Kingham who is with the Canadian Good Roads Association in Ottawa, Illinois, is here to spend Christmas and New Year holiday with his parents, Col. and Mrs. J. B. Kingham, Upper Tarrace. The Kinghams will also have Miss Barbara Paul from Vancouver as a house guest for New Year's.

* * *

Mr. Alan Shaw is Eastern Airlines engineer arriving from Seattle to spend the Christmas season with his family here, and brother-in-law, Mr. and Mrs. C. Ashton-Cross, 1301 George Street.

* * *

Mr. and Mrs. Shelley Nicholls, Dawson Creek, who are spending the holiday in Victoria, were entertained recently by their daughter, Mrs. George Aylard, Sidney, on the occasion of their 25th wedding anniversary. Guests included Mr. and Mrs. J. Furlak, Kamloops; Mrs. R. Knowles, Vancouver; Mr. and Mrs. G. Graham, Miss A. Long, Mr. and Mrs. A. Pagel, Ma, and Mrs. A. Aylard and Mr. and Mrs. T. Leach, Victoria.

* * *

Mr. Jim Moore, first year theological student at Union College, UBC, spent two days with his parents, Mr. and Mrs. J. H. (Dinty) Moore, 3249 Quadra Street, before leaving for Toronto where he will represent his college at a conference of Canadian theological colleges.

* * *

The Rev. R. K. Gonder and Mrs. Gonder, Vancouver, and Sub-Lt. David Mildon, RCN, will be Christmas guests at the home of Mr. and Mrs. Hal Gonder, 5685 Lochrehven Drive.

* * *

Bride-elect Peggy Bishop was recently honored at a shower given by Mrs. E. R. Harsle and Mrs. O. Witt at the residence of the former, 1250 Crown Crescent. Guests included Mrs. Barbara Peterson, Miss Barbara Eldred, Miss Betty Brainold, Miss May Claycroft, Miss Carol Newman, Miss Mary Ann Bourrier, Miss Lorraine Frampton, Mrs. Florence Monroe, Miss F. E. Blanc, Miss Peggy Bishop and Miss Sonya Strandlie.

* * *

Miss Sandra Humber, daughter of Mr. and Mrs. Maurice Humber, will arrive home to spend Christmas with her parents at their Beach Drive home. Miss Humber is now making her home in Vancouver.

* * *

Miss Margaret Baird, UBC student at Vancouver General Hospital, will arrive in Victoria Christmas Eve to spend a few days with her parents, Mr. and Mrs. A. MacLeod Baird, and brother, Ian, at their home on Oliver Street.

* * *

Mr. and Mrs. G. L. Landre, 2731 Burdick Ave., are enjoying a visit from their daughter Margaret, of Calgary. She is on holiday from the Main Branch of the Bank of Montreal in Calgary and will spend Christmas with her parents.

* * *

The marriage was quietly solemnized in Cranbrook United Church on Saturday of Marian Esther, daughter of Mr. and Mrs. R. Langton Carter, Victoria, and Mr. Paul Thornton Rona-han, Kimberley.

Rev. Bryan C. Colwell performed the marriage rite. Principals were attended by Mr. and Mrs. Leonard Thornton of Kimberley, and Mr. G. C. Knowles gave the bride in marriage. Wedding music was played by Mrs. Joseph H. Ward.

Following the ceremony a reception and wedding lunch-eon were held at the home of Mrs. W. A. Fergie.

Later the bride and groom left for a wedding trip to Spokane.

* * *

Coming from Carlsbad, Oregon, to spend Christmas in Victoria are Mr. and Mrs. Charlie Curnutt and sons, John Paul and Billy, and Mr. and Mrs. Russell Curnutt with their son, Charlie, and baby daughter, Victoria Anne. They will be the guests of Mrs. Charles Curnutt's mother, Mrs. J. W. Wormald, 2323 Government Street.

* * *

Mrs. C. J. Madge, Moss Street, has visiting with her over the Christmas holiday season her son-in-law and daughter, Mr. and Mrs. A. J. Laborel, and her two grandchildren, Debra and Duane, of Calgary.

* * *

Mrs. P. Bradshaw, Mrs. A. Taylor and Mrs. W. Bromley held a shower at Mrs. Bromley's Dewdney Avenue home for Miss Marjorie Mooney whose marriage to Mr. Bruce McLeod takes place on Saturday, Dec. 27. Corsages were presented to Miss Mooney and her mother, Mrs. W. Mooney. Shower gifts were held in a replica of the HMCS Beacon Hill of which the groom-elect is a crew member. Among the guests were Mrs. W. Mooney, Sr., Mrs. H. Mooney, Mrs. J. Mooney, Mrs. D. Thomas, Mrs. D. Peaker, Mrs. D. Anderson, Mrs. V. Hodson, Mrs. S. Pickles, Mrs. W. Robinson, Mrs. E. Dennison, Mrs. M. Pattfield, Mrs. B. McGregor, Miss J. Andrews, Miss M. McNeil and Miss G. Walters.

A LOVELIER YOU

By Mary Sue Miller

MRS. SANTA CLAUS. A woman puts her heart into readying her home for the holidays and then five minutes after Santa's arrival, it becomes a mare's nest of wrapping paper, package trims and excelsior. What's to do?

Let's face it a certain amount of clutter is part of the fun. A little debris lends atmosphere. But it does have to be controlled or the clean-up becomes a major job.

Control methods need not or should not smack of the non-fussy house frau. And it actually is possible to make gaieties of them. Here are some ideas:

As a catch-all, cover a large carton with thick pattern crepe paper and give it a handle of gold cord.

To sweep up oddments, use a shiny new dustpan and brush, festively tied with red ribbon. To wash away spills use a gay sponge mop and plastic pail, preferably a double-pail with suds and rinse water compartments.

Stash a red dust cloth in the living room for quick touch-ups.

Wear a red apron (of the drip-dry variety, of course) as you tidy, and you will look like Mrs. Santa.

BEAUTY OF HOUSEWORK

Attention Homemakers! If housework saps your energies, looks and nerves, send for my booklet, Beauty of Housework. It explains how to keep home and self sparkling with time to spare. Also included are an effort-saving work plan, shortcuts in housekeeping and advice on how to give yourself a beauty treatment while engaged in your duties. For Your copy, write me in care of your newspaper, enclosing 25 cents in coin and a large, stamped, self-addressed envelope.

(Copyright 1958, Paul Bernhardt Box)

Best of All Gifts!

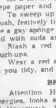

Every kind of Binding cloth or leather. Regular or India paper. Large type for older people. Loose-leaf style. Also the new revised Standard edition.

$1.10 to $35.00

Christian Book Room

613 PORT ST. Near Government EV 4-7534

All the Way from California

Coming all the way from California to spend the holiday season here are Mrs. Elwood Luney and three children, Sharon, 10, Wendy-Anne, 7, and Wayne, 18, a student at the University of California. They are staying with Mrs. Luney's mother, Mrs. A. McDonald, Dallas Road, for two weeks.—(Colonist photo.)

Here for Christmas

Mrs. Robert Edward Holden and two children, Beth, aged 4 and Lisa, 2, pictured at the home of Mrs. Holden's parents, Mr. and Mrs. E. N. Leitrich, Douglas Street, where they are spending the holidays. Mr. and Mrs. Holden and their children arrived from Fort McNeill, B.C., on Monday.—(Colonist photo.)

Mother Came Around

LONDON (AP) Margaret Cator, a 17-year-old London model, finally got permission to marry after a 20,000 mile round trip that convinced her mother she really is in love.

Margaret was a discovered aboard the liner Himalaya 12 days out from England while trying to reach her boyfriend in Australia.

She got as far as Singapore, spent a night in jail then was sent home under guard on the liner Corfu.

But Margaret was smiling as the liner Corfu sailed up the Thames Monday.

She had just received a cable from boyfriend Alan Wood to say he was leaving Australia on Christmas Eve to be with her again in England.

And as she stepped ashore into her mother's arms, Mrs. Cator told her:

"You've been a silly girl. But if you're really in love it would be heartless to stand in your way."

Clubs and Societies

Jill Tars Entertain 100

The Jill Tars (Navy Wives) entertained 100 children at their annual Christmas party, Santa Claus, L. G. Howe was the feature attraction and presented gifts to all. A beautiful 30-inch doll, complete with wardrobe, and wardrobe trunk raffled in aid of the Belmont Children's Annex, was won by Mrs. W. Mercer, 1645 Richardson Street.

* * *

Chatelaine Club members and their husbands were entertained at a pre-Christmas party at the Rockland home of Mr. and Mrs. A. T. Walker. Mrs. Beryl Nickel and Mrs. Betty Walters were in charge of entertainment.

* * *

Mrs. Betty McArthur, Miss Joan Parfitt and Mr. Jack Parker were judges at the annual masquerade party of the Victoria Lawn Tennis and Badminton Club.

Costume winners were Mr. Jeremy Brecken, Bessie Parish, Dr. and Mrs. Jim Fiddes, Mr. Nigel Scott Moncrieff, Joyce Tolhurst and Mr. Maurice Atkins.

* * *

Twenty-five dollars was donated to the 500 Club and another $25 to the Lodge Road Hospital at the monthly meeting of the Lions Auxiliary.

Two needy families were semi-donated, food and cloth-ing by the club.

At the party following the business meeting, musicians were Mrs. P. W. Gibson, Mrs. E. C. Brown and Mrs. W. C. Bae.

Installation of officers will be held at the Empress Hotel in January.

* * *

Children of the Sunday School of St. Columba Anglican Church, Tolmie, put on a Christmas pageant of the birth of Christ in the church last week.

The beautiful pageant was directed by Mrs. Margaret Mosher and assisted by Miss Lois Minks, a pupil in the school. Child soloist was Miss Diane Hansen.

* * *

The annual general meeting of WA No. 2 of the Prince Edward Branch No. 91 Canadian Legion, was held recently in the Legion Hall Langford. Officers elected for the ensuing year, president, Mrs. Brian Goodall; vice-president, Mrs. H. George; Mrs. Ray Harris, secretary-treasurer, Mrs. R. A. Douglas; Kerry Zeal, Mr. and Mrs. W. Jenkins, executive council. Mrs. W. Cooke, Mrs. Jack Jameson and Mrs. Leo Dowler.

* * *

Mrs. M. F. Jones conducted the turkey dinner at the Christmas party held by the LA to Britannia Branch No. 7, Canadian Legion, BESL, Hyatt hall, guests were Mr. and Mrs. D. Swan, Mr. and Mrs. Arthur Gray, Mr. and Mrs. W. Gregan; at arms, Mrs. Fred Cave and Mr. F. Watt.

Mrs. M. Stratton arranged the musical program.

OPEN TODAY
9 a.m. to 7 p.m.

SALE GIRLS' AND TEEN DRESSES JUMPERS, SKIRTS

Regular $3.98 to $10.98. Sale Price **$1.95 to $5.50**

GIFTS FOR YOUR LADY

Slips from $2.98 to $5.98. Briefs from 49c to $2.98. Nighties from $2.98 to $10.98. Dusters from $3.98 to $9.98. Housecoats from $7.98 to $18.98. Mandarin Lounging Sets from $3.98 to $19.98.

GIFTS FOR YOUR MAN

Socks and Tie Sets $2.98. Sport Shirts from $4.98. Jackets from $13.50 to $19.98. Dressing Gowns from $8.98 to $14.98.

Belts from $1.50 to $3.00. Matching Tie, Hanky, Tie Pin and Cuff Link sets $3.98

TANG'S PAGODA

3014 DOUGLAS ST. EV 4-8886

FIRST CLASS FROM AUSTRALIA!

EMU

WINES AND BRANDY

Emu 999 Tawny Port

Specially matured and blended, this distinguished dessert wine has won 4 International Gold Medal Awards. It is vinteged from the juice of carefully selected ripe grapes. When on vintage time the correct degree of sweetness is reached, it is fortified with pure brandy. Years of maturing give it that distinctive flavour which delights the connoisseur.

IF YOU PREFER A MUSCAT FLAVOUR WE SUGGEST EMU 444 WHITE PORT

Trade Mark Reg'd.

THIS ADVERTISEMENT IS NOT PUBLISHED OR DISPLAYED BY THE LIQUOR CONTROL BOARD OR THE GOVERNMENT OF BRITISH COLUMBIA.

Montague BRIDGMAN LTD

China · Crystal · Gifts

611 Government St. Phone EV 3-1021

Parker-Little

Chrysanthemums Holly Boughs Decorate Church

Holly and chrysanthemums decorated St. John's recently when Margaret Elizabeth Little became the bride of Ian Donald Parker.

Canon George Biddle officiated for the daughter of Mr. and Mrs. Richard Little, 1535 York Place, and the son of Mr. and Mrs. S. H. Parker, 1060 Craigdarroch Road.

The wedding gown, in ivory-tinted French satin brocade, swept in Empire lines in traditional floor length. Bodice was cut with deep scoop neckline and long sleeves. A coronet of seed pearls held the chapel-length veil, and the bridal bouquet was a cascade of white poinsettias.

Bridal attendants were ice-blue taffeta brocade gowns with matching bows in their hair. They carried holly and chrysanthemums. Matron of honor was Mrs. A. Schmidt, and bridesmaids were Mrs. J. Mitchell, Mrs. R. Tolson and Mrs. F. Gower.

BEST MAN

Mr. James H. Parker was best man, and ushers were Mr. Brian Little, Mr. Gwenia Balcom and Mr. Barry Arthurs.

At the reception Mr. Walter H. Gillins proposed the toast.

For going away the new Mrs. Parker wore a turquoise suit of French tissue de laine with feather hat.

The couple will live in Vancouver.

Christmas In Jail Her Choice

LONDON (CP) — The 24 year-old wife of a Canadian mathematics student will spend Christmas in jail because she refused to make a promise.

Mrs. David Slater was one of 80 demonstrators who marched on a rocket base at Swaffham, Norfolk, Saturday as a protest against nuclear armaments.

Mrs. Slater, the daughter of Mr. and Mrs. Henry Stein of Brandon, Man., was one of 15 arrested.

When they appeared in magistrate's court Saturday night, they were told they would be released on bail until after Christmas if they promised not to take part in further demonstrations. Six teen refused to make such a promise including Mrs. Slater. She will appear in court Monday.

Maternity Fashions
1008 Broad St.
Phone EV 5-4416

Corduroy Pedal-Pushers
Regular $10.98
SPECIAL
HALF PRICE

OPEN TODAY TILL 5.30 P.M.

LAST-MINUTE GIFT SUGGESTIONS

Choose from a Complete Selection of Such Famous Makes as

● BLIOVA ● OMEGA ● GRUEN ● ROLEX
● ELGIN ● GIBRALTAR ● LONGINES
● WITTNAUER From $19.95

Every Watch from $40.00 Guaranteed and Insured
Easy Terms — No Carrying Charges

ALASKA BLACK DIAMOND JEWELRY

Necklets
Earrings
Pendants
Rings
Pins

Also Men's Rings, Tie Clips, Tie Bars, Cuff Links and Studs

5 PC. DRESSER SET Special **$9.95**

GENTS' 10K GOLD SIGNET RING WITH INITIAL RING **$9.95**

FASHION JEWELRY

Large selection of necklets, bracelets, earrings, pins and cultured pearl pendants. From **$1.00**

LARGE SELECTION OF MEN'S TIE CLIPS AND CUFF LINK SETS. From **$2.50**

TRANSISTOR RADIOS. From **$39.95**

PENS AND PENCILS By Sheaffer, Parker and Waterman's.

Thousands of Other Exciting Gifts to Choose From
FREE GIFT WRAPPING

EASY TERMS
NO CARRYING CHARGES

ROSE'S

1317 DOUGLAS ST. JEWELERS

SKY MASTERS

JUDGE PARKER

BLONDIE

BEN BOLT

LIL ABNER

REX MORGAN

ARCHIE

JULIE JONES

POGO

RIP KIRBY

Garden Notes

Grow Your Own Tree

By M. V. CHESNUT, FRHS

When our children were younger, the highlight of the pre-Christmas season was the family expedition to get our Christmas tree. Weeks before, the needle would be skillfully applied: "When are we going to get the Christmas tree, daddy, huh? Can we go today, huh?"

A few days before Christmas we'd bundle them up in warm clothing, load them in the car, and take off for the Sooke hills. Finding a likely-looking grove, we'd spread out and search for the perfect tree—just the right height, girth, and degree of bushiness to fit into the allotted corner of our living room at home.

It would be cut down carefully with the correct slanting saw cut, lashed to the side of the car, and taken home with due ceremony, to be set up in a bucket of water to keep it fresh.

* * *

I must admit that the ownership of the tree never even entered my mind in those days. If I thought about it at all, I presumed that it was growing on Crown land, and as a tax paying citizen, I was just getting a bit of my own back.

These days, though, the police have developed the nasty, suspicious habit of stopping all such tree-adorned cars and asking awkward questions. Crown land or private property, you can't go chopping down other people's trees, and such an expedition today could lead to eating Christmas dinner in the hoosegow.

If you have a young and growing family, and a bit of marginal land on which [illegible] bad idea to grow your own Christmas trees. This is a long-term proposition, of course, for the trees only make about seven inches of growth per year, but even in their younger stages, they can serve a most useful purpose, for they can be potted up to serve as table decorations, and replanted outside again after the holidays.

* * *

It would be unprofitable to use good land for such a purpose, but the Christmas tree will flourish in poor, thin soil where there is only three or four inches of organic topsoil and litter over a layer of hardpan or rock. Land infested with bracken is especially good for these trees.

You don't have to plow or dig the site over—in fact, it is much better if the bracken roots are left undisturbed. Just cut a slit with your spade, drop in your tree seedling, pour a little water in, and firm with your feet.

The bracken should be cut in July and used as a mulch around the little trees. This is the only attention required. Foot-high specimens of Norway spruce can be bought for about 50 cents each, and smaller seedlings are even less expensive.

The reason why the trees can thrive and make good growth in such poor, thin soil is because the roots are "adopted" by a soil fungus, and virtually hand-fed by this motherly parasite.

* * *

This isn't just a lot of theory, for you can see it quite plainly when a Christmas tree is dug up after a couple of year's growth. The root tips are white with what looks like frost, but which is actually this beneficial fungus invading the root hairs, where it is turned into tree food by the action of the sun on the foliage.

This fungus isn't present in all soils, and for this reason, it is always a good idea to innoculate the soil around conifers by scattering a few handfuls of dirt scraped up from beneath strong-growing trees in the wild. It is a pretty safe bet, though, that it will be found in places where bracken is plentiful.

The Viewing World — By John Crosby

Everybody Came Unglued

"'The Hasty Heart' (it says here in a press release) is the touching and humorous story of Lachie, a proud and unapproachable Scottish sergeant, confined to a British hospital near the Assam-Burma front in World War II. Margaret, a pretty nurse, and five soldiers in her ward try to make friends with the standoffish Scotsman who, everyone but Lachie knows, has only a few weeks to live."

I'm afraid that's a terribly accurate summation of just what transpired. The only thing it omits is that it took 90 minutes which is a long time for the cast and the rest of us to choke back our tears. The November show of the month, incidentally, was "The Winslow Boy," in which Frederic March, Florence Eldridge and Siobhan McKenna kept up a stiff upper lip over the unjust disgrace of a schoolboy for most of 90 minutes.

* * *

Both are vintage Broadway successes; both are of the same mean level of sentimentality; both are full safe (which is the opposite of half safe) in the sense that you can hardly attack either of them unless you are prepared to come out against motherhood and the flag, too. And both are a bit dull.

The way things are going you'd swear that any day now Dupont would revive "What Every Woman Knows" and by George, you'd be right. That'll be the next one. Not that there's anything really bad about any of these. The Show of the Month is a splendid thing to look forward to, what with television being in the awful state it is. There's still magic in those words "live from New York" which are heard so very seldom any more.

* * *

"The Hasty Heart" opens with a crew of rough-tongued but golden-hearted soldier patients in a Burmese hospital, chaffing one another in their rough-tongued but golden-hearted way. In strides a dour Scot named Lachlen McLachlen who rebuffs all efforts to be friendly with words like: "I dinna like to have things done for me . . . I dinna need companionship."

Against this rudeness under which you sense (if they didn't spell it out for you in lights) a lonely boy, Barbara Bel Geddes plays a nurse who is so utterly angelic that I wanted to stick a pin in her to see if she bled blood or perhaps honey.

* * *

Well, sir, they work on this dour old Scot in their rough-hewn but good-hearted way and what finally does him in is his birthday. As a birthday present, the patients give him a complete outfit of kilts, and he comes unglued. And I came unglued. And Barbara Bel Geddes came unglued and the whole Dupont family, I guess, cried its little eyes out.

Don Murray did what he could with his dour Scot and I must say I admired his Scotch accent, which was just about perfect. Miss Geddes seemed to have only two expressions, both sweet, but Jack Cooper and Barry Jones were splendid in supporting roles.

Little Pete Bites Dust

LONDON (Reuters)—Eight-year-old Pete Murray of Kansas City had his ears boxed by his dad for drawing a gun on 10-year-old Prince Charles.

The Daily Sketch says it all happened Monday on a train. Pete and Charles were passengers—Pete travelling first class and the prince in one of two coaches reserved for members of the Royal Family who were headed for Sandringham, their country home in Norfolk.

Freckle-faced Pete, in red-and-white leather chaps and black cowboy hat, watched flannel-suited Charles board the train at London.

Pete told his father, 49-year-old Louis Murray, "Here's fun" and dashed toward the rear of the train, gun in hand.

He was stopped by a security guard before he could get into the last two coaches and was turned back just in time to have his left ear smacked by his perspiring father.

The Murrays left the train at Bishops Stortford and Pete—his gun confiscated by his father—waved to the prince.

And Charles, sipping an orangeade, grinned and waved back to the little cowboy.

Winning Contract

Vul: N–S

NORTH
♠ 6 4 2
♡ Q 10 2
◇ K 5
♣ K Q 10 9 4

WEST
♠ Q 8 7 3
♡ 8 7
◇ 9 8 4 3 2
♣ 7 6

EAST
♠ K 10 9 5
♡ 9 4
◇ A Q J 10
♣ A 3 2

SOUTH (D)
♠ A J
♡ A K J 6 5 3
◇ 7 6
♣ J 8 5

The bidding:

South	West	North	East
1 ♡	Pass	2 ♣	Dbl.
Pass	2 ◇	2 ♡	Pass
4 ♡	All Pass		

Opening lead: ♠ 3

East's double was for a take-out, requesting partner to choose between the two unbid suits. The rest of the bidding was routine, and the final contract quite reasonable.

Again, as is so often the case, the fate of the contract rested with the opening lead and declarer's play to the first trick. Had West selected a diamond defenders would have cashed two diamond tricks, then switched to spades and established a spade trick before East's club ace was knocked out.

On the actual spade lead, South was smart enough to duck East's spade king. He won the spade return with the ace, and drew trumps. When East subsequently won his club trick, he had no means of getting his partner in the lead for a diamond return, and the contract was easily made. This was another fine example of a first-round holdup play which ensured the contract against practically any opposing distribution.

Released by The Associated Newspapers

Briggs Given Surprise Gift

Ousted B.C. Power Commission general manager H. Lee Briggs received a happy surprise Monday when a group of his former staff members visited his home and presented him with a grandfather clock.

The Daily Cross-Word Puzzle . . .

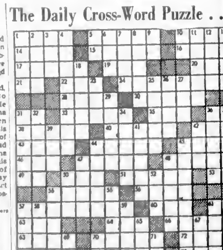

ACROSS

1. Eldest son of Noah.
5. Book for photographs.
10. Southwest wind.
14. Persian elf.
15. English dramatist and poet.
16. Demented.
17. To get up.
18. Man's nickname.
20. Illuminated.
21. Preposition.
22. Heroine of Uncle Tom's Cabin.
24. Premier of France.
28. Tear asunder.
30. Skating arenas.
31. Continent (abbr.)
33. Esoteric.
35. Goddess of infatuation.
38. Symbol for alabamine.
40. Mark of omission.
42. Climbing plant.
43. Paid athlete.
44. God of war.
45. Begin.
46. Couple.
[illegible] To decay.
47. Carpenter's tool.
48. Criminal.
49. Printer's measure.
50. Wing.
51. Candle.
53. A direction.
54. Desire.
56. Chair.
57. The [illegible] painting by Millet.
60. As it stands (mus.)
61. Symbol for [illegible]
63. Branch for gum.
64. Dawn goddess.
66. Warning signal device.
68. Second call in quadrille.
72. Splendor.
73. Healing ointment.
74. A [illegible]
75. Greek [illegible]
[illegible] Mineral springs.

DOWN

1. Quarrel.
2. Valorous man.
3. Silkworm.
4. Woes.
5. Form of "to be."
6. The linden.
7. Extorted.
8. Beneath.
9. Present.
10. Symbol for silver.
11. Tumbles.
12. Wicked.
13. Network of nerves.
19. Occurrence.
23. Girl's name.
25. Player on the San Francisco ballteam.
26. Poker stake.
27. Design.
29. Short for stringed musical instrument.
30. Greek letter.
31. Frighten.
32. Milwaukee outfielder.
34. Laughing.
36. Horse with power of speech.
37. Was transported by.
39. To soak.
41. Extent of land (pl.)
42. Chum.
44. Serf.
45. Relates.
47. Design.
48. Accomplishments.
50. Marrow.
52. Costume part.
54. Coin (pl.)
55. Hold.
57. Festive.
58. Charge upon property.
59. Kind of fish.
61. Serous fluid (pl.)
62. Terminates.
65. East Indian tree.
67. Knock.
69. Babylonian god.
70. Plural ending.
71. Symbol for tellurium.

Answer to Previous Puzzle:

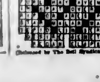

(Released by The Bell Syndicate, Inc.)

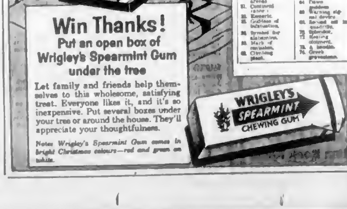

Stock Quotations - Market Reports

Complete Vancouver Trading

Sales		High	Low	Close
[illegible]	[illegible]	[illegible]	[illegible]	[illegible]

Toronto Oils

Sales		High	Low	Close
[illegible]	[illegible]	[illegible]	[illegible]	[illegible]

Toronto Mines

Sales		High	Low	Close
[illegible]	[illegible]	[illegible]	[illegible]	[illegible]

New York Market

	Closing Bid
[illegible]	[illegible]

Unlisted and Miscellaneous

TORONTO	Bid	Asked
[illegible]	[illegible]	[illegible]

The above stock quotations are supplied by James Richardson & Sons, Hagar Investments Ltd., Hugh Mackay & Co., Canadian Investment Dealers' Association, A. E. Ames & Co., and T. R. Burns & Co.

Western Oils Chief Winners At Toronto

TORONTO (CP)—The stock market eked out a narrow advance after wandering almost [illegible] lightest trading in three months.

Western oils were the big winners on index, ahead 1½ points. It was their best advance in nearly a month. Industrials, base metals and golds finished the day practically even, ahead a few decimal points.

Pipelines and refining oils were the strong points among industrials. Banks and steels were weak. Several issues scored good gains with Eddy Paper the leader, ahead four at 56.

The advance was practically general for senior western oils. Home B, up ⅜ at 18½ and Calgary and Edmonton, up ½ at 26½ had the best gains.

Gains in Papers

MONTREAL (CP) — Prices were mixed in light trading.

Refining oils and pipelines were strong. Interprovincial Pipeline was up 1⅛ at 49½, McColl Oil advanced 4⅓ at 66 and Trans-Canada Pipeline gained ¼ at 27½.

Off ½ in papers were Abitibi at 36½ and Anglo Pulp at 36¼. Up ½ were Fraser at 32½ and Powell River at 37⅛.

In banks Montreal lost ⅜ at 55⅜. Provincial declined ¼ at 35⅜ and Royal gained ¼ at 74⅜.

Up ⅛ in utilities were BC Power at 36⅛ and Power Corp at 61½. Shawinigan advanced 1¼ at 35, a new high, and Canadian International Power lost ¼ at 24¼.

Utilities were higher with Canada Cement up ½ at 34½ and Gypsum up ½ at 40.

Off ⅜ in steels were Canadian Iron Foundries at 34¼ and Stelco at 67½. Algoma gained ¼ at 36.

In other issues traded Crown Cork gained 3½ at 60, CPR lost ⅛ at 28¼, and Famous Players was up ½ at 23½.

Tax Deadline Reached

NEW YORK (AP) — A rally by rails failed to halt a stock market decline.

Tuesday was the last session to take profits in "regular-way" transactions in time to enter them on income tax returns for 1959. Considerable selling and switching was attributed to this.

The "regular-way" transactions are for the four-day delivery. Cash sales for immediate delivery can still be made to establish profits items on 1958 tax returns.

London Stock Prices

LONDON (CP) — The stock market was firm on selective demand again. Gilt-edged securities were steady in small dealings.

Dollar issues were mainly lower and foreign bonds moved irregularly.

Industrials were selectively higher, oils rallied after opening lower. South African golds were quiet and irregular and coppers moved lower.

LONDON (AP)—Stock closings: Assd Elec Ind 58s 9d, Assd News 19s, Babcock & Wilcox 50s 0d, Bovvoers 34s 4½d, Bowater Paper Corp Ltd 44s 10½d, Brit Am Tob 97s 0d, Can Car 952½, Cent Min 72s, Courtaulds 33s, Daggafontein 33s 0d, Daily Mirror 21s 0d, De Beers dfd 130s, De Havilland 17s 1½d, Distillers 28s 3d, Dunlop Rubber 23s 0d, Elec & M Ind 46s 9d, Ford Ltd 40s 6d, Gen Elec Ltd 39s 3d, Gt Univ Strs Ltd 39s, Hudson's Bay Co 137s, Imp Chem 34s 9d, Imp Tob 93s 6d, Metal Box 16s 6d, Rand Mines 93s 9d, Rolls-Royce 191s 3d, Shell T & T 144s 4½d, Tanganyika Concessions Ltd 39s 6d, Unilever Ltd 163s 10½d, United Molasses 36s, Vickers Ltd 13s.

Bonds: Brit 3½s Consols £51, Brit 3½s War Loans 185⅝, Brit Fundings 4s 1960-90 £90 13-16.

Financial Times index of London stocks was 217.5 (1958 high), up 0.4.

Today's Dollar

	Close	
MONTREAL—		
U.S. dollar	96 7/13	—1/16
Pound sterling	2 70 1/2	—1/13
NEW YORK—	Close	
Canadian dollar	1.03 23/32	+3/32
Pound sterling	2.80 17/32	—1/32

Closing Averages

DOW JONES:

[illegible]	[illegible]
20 rails	154.78, off 0.06
15 utilities	89.02, off 0.07
65 stocks	197.09, off 1.00

Sales: 2,870,000 shares.

MONTREAL:

Industrials	150.20, up 1.10
Golds	84.29, off 1.60
Utilities	150.20, up 1.10
Papers	455.40, off 0.10

Papers: 454,800.

TORONTO:

Industrials	509.56, up 0.14
Golds	87.45, up 0.13
Base Metals	170.38, off 0.12
Western Oils	122.56, up 1.55
Western Oils	122.56, up 1.55

Shares: 2,170,000.

VANCOUVER:

20 Industrials	113.87, up .58
20 Mines	66.24, up .73
20 Oils	101.07, up .41

Sales: 382,867.

Grain Prices

WINNIPEG (CP)—Reports of export business in Canadian grains highlighted activity.

A cargo of barley was sold to Japan along with a cargo of wheat. Trade reports also indicated fair disposal of oats to West Germany. Not all this business was reflected in the trade here, however, and dealings in the pit showed a pre-holiday dullness.

Oats and barley uncovered a few shipping orders, and prices moved narrowly. Flax was irregular and weaker at times under selling by American interests. Commercial support was thin.

Rye showed hesitation in local trade. Closing out of contracts developed in all grains.

	Open	High	Low	Close
Oats—				
Dec	..	73⅛	72⅛	72⅛
May	—	70⅝	72⅝	70⅝
July	—			72
Rye—				
Dec	..	100⅝	100¼	100⅜
May	—	107	105⅛	106
July	—	106⅝	105⅛	105⅝
Barley—				
Dec	..	98⅛	98⅛	98
May	..	98⅛	98⅝	99⅛
July	..	97⅝	97	97⅝
Flax—				
Dec	..	301	295¼	298
May	..	296⅛	293⅝	293⅛
July	..	275⅛	277	279⅛

Prices for class two wheat for export to countries outside IWA: 1 Nor. 1.62⅝, 2. 1.60⅞, 3. 1.49⅞, 4. 1.50⅝, 5. 1.37⅞, 6. 1.34⅞, 1 Durum 1.64⅞, 2. 1.91⅞, 3. 1.97⅞. IWA and domestic prices: 1 Nor. 1.62⅞, 2. 1.59⅞, 3. 1.49⅞, 4. 1.39⅝, 5. 1.37⅞, 6. 1.34⅞, 1 Durum 1.64⅞, 2. 1.91⅞, 3. 1.97⅞.

CHICAGO (AP) — A broad decline hit the grain futures market. Several contracts were off about a cent a bushel most of the time.

Japan bought about 1,000,000 bushels of Pacific coast white wheat.

	Open	High	Low	Close
Wheat—				
March	..	196⅛	194⅝	194⅝
May	..	192⅛	191	191
July	..	183	181⅝	181⅝
Corn—				
March	..	112⅝	112¼	112⅝
May	..	118⅝	118	118⅝
July	..	117¼	116⅝	116⅝
Oats—				
March	—	65⅛	64⅞	64⅞
May	..	61⅛	62⅝	62⅝
July	..	60⅛	60⅛	60⅛
Rye—				
March	..	131	130⅛	130⅛
May	..	126	125⅛	125⅛
July	..	120⅞	119⅝	119⅛
Soybean—				
Jan	..	217⅛	219⅛	218⅝
March	..	219⅝	218⅝	218⅛
May	.	221⅛	220⅝	220⅝

Leading Traders

AT MONTREAL

Sales		Close	Change
4475	Trans Mtn Pipe	13	
5074	Shawinigan	39	+1⅛
3323	Aluminium	29⅛	— ⅛
2800	Abitca	40	—1
2640	Steinberg A	31⅝	— ⅛
2025	Bell Tel	41⅛	— ⅛
1060	Ma Ferguson	10⅝	
1770	d V Nm	12	— ⅛
1650	Imp Inv A	12⅛	
1360	Indus Accept	93⅛	— ⅛
	MINES AND OILS		
25800	Bateman Bay	44	—1
22400	Marnic	10	
21100	Orchan	104	+2
16500	Titan	90	
10050	New Santiago	9	+ ½

Egg Market

	Producer	Wholesale
Grade A large	44	52
Grade A medium	30	47
Grade A small	00	42
Grade B	19	34

Canadian Industrials

	Bid	Asked		Bid	Asked		Bid	Asked
[illegible]	[illegible]	[illegible]	[illegible]	[illegible]	[illegible]	[illegible]	[illegible]	[illegible]

One Has 1,000-Barrel Flow

Triad Finds Three Wells

By HARRY YOUNG
Colonist Business Editor

Three more wells for British Columbia's growing oil industry have been announced in Calgary by Triad Oil.

They are located at Beatton River, about 60 miles due north of Fort St. John and [illegible] the Milligan Creek oil field where Union-Hudson Bay already has four wells.

So far, it is not known if the Beatton River wells and the Milligan Creek wells form the same oil pool, or are separate formations.

Triad Oil is the Canadian subsidiary of British Petroleums, which has most of its interests in the Middle East and was formerly known as Anglo-Iranian.

One of the Beatton River wells is reported to have a daily flow of 1,000 barrels, which is just about as good as any yet discovered in B.C.

The oil is from the Triassic D formation, and the depth of the productive sand is said to be between 10 and 25 feet thick.

Triad has two other well locations in the immediate area, while Union-Hudson Bay has four more locations approved in the Milligan Creek field.

Medallion has an interest in the new Triad wells.

* * *

NEWMONT TAKES OVER

Newmont Mining Company has acquired 70 per cent interest in Trojan Consolidated and will undertake the development work of the company's copper property in the Highland Valley area of B.C.

Trojan will retain the remaining 30 per cent interest and will be entitled to some pre-production costs and compensation for camp and equipment.

William E. Lewis Co. of New Westminster has also underwritten 1,000,000 Trojan shares at prices ranging from 10 cents to 30 cents.

* * *

HIGHEST OF YEAR

The Bank of Canada rediscount rate may close the year around its highest of 1958.

Weekly rate announced Tuesday by the bank was 3.89 per cent, up .08 per cent from the previous week.

The rate, which was 3.83 per cent on Jan. 23, dropped sharply thereafter until it reached an all-time low of 1.12 per cent on July 31.

Then as the government announced its plan to convert its outstanding Victory Bonds, the rate has risen with only one break. It topped the three per cent mark on [illegible] at the end of November.

* * *

COPPER JOBS NAMED

J. J. Mullen has been named sales manager of Western Copper Mills Ltd of Vancouver, whose plant is due to go into production in January. N. D. Benson has been appointed plant manager; C. E. C. Stewart, comptroller; R. C. Lamb, personnel manager, and R. G. Nichols, purchasing agent.

President R. M. Reiner says the plant will have a capacity of 24,000 tons of finished and semi-finished copper and copper-alloy products a year.

* * *

EXCHANGE HOLIDAYS

All stock markets will be closed on Christmas Day and Boxing Day, and the Toronto, Montreal and Vancouver Exchanges [illegible]

Markets will resume Monday, Dec. 29 and will close again on New Year's Day.

Fine Paper Cost Rises

MONTREAL (CP) — Prices of Howard Smith Paper Mills Ltd. fine paper are to be increased approximately three per cent, effective Jan. 5, 1959, it was announced Tuesday.

In a statement, D. S. Abbott, company president, said:

"Although strenuous efforts have been made, and will continue to be made, to reduce costs by improved manufacturing methods they cannot yield sufficient economies to offset the extra direct costs, particularly freight and labor, facing the company in 1959.

"Due consideration has been given to a probable increase in volume next year, but if prices are to be based on costs plus a reasonable rate of return this relief is certainly necessary."

Calgary Livestock

CALGARY (CP)—Offerings to 11 a.m. 300 cattle and 60 calves, trading strong and active.

Good to choice light butcher steers 50 cents higher, good to choice butcher heifers strong.

All classes of cows firm, bulls fully steady, replacement cattle fully steady, stock steer and heifer calves strong.

Hogs and sows steady Monday, lambs closed 31 lower.

Choice steers 25.50-00.50, good 24-25.50, choice heifers 23.00-24, good 22-23, good cows 16.50-17, good bulls 13-00.

Good stock heifer calves 23-26, good stock steer calves 27-29.50. Good to choice veal 24-29.

Hogs sold Monday 21.50. A grade light sows 13.75-14.50, average 14, heavies 12.00-13.73, average 13.75.

Good lambs 17-17.50.

Canadian Bonds

GOVERNMENT OF CANADA	Bid	Asked
[illegible]	[illegible]	[illegible]

BUSINESS TRIP OR PLEASURE JAUNT—
STAY AT
PAINTER'S LODGE
CAMPBELL RIVER VANCOUVER ISLAND
RESERVATIONS — PHONE ATwater 8-6205

QUEEN ANNE
RARE
SCOTCH WHISKY
Scotland's Gift to the World

This advertisement is not published or displayed by the Liquor Control Board or by the Government of British Columbia.

The Canadian Bank of Commerce
offering of
Additional Capital Stock

Shareholders of record December 12, 1958 received rights to subscribe for one new share at $32 per share for each five shares held. New shares may be paid for in full, on or after January 2, 1959, or in ten equal monthly instalments commencing March 17, 1959.

We recommend The Canadian Bank of Commerce shares for investment.

If you are a shareholder of the Bank, we offer our facilities for you to exercise your Rights . . . purchase additional Rights or Shares . . . or sell all or part of your Rights.

If you are not a shareholder but wish to purchase shares of the Bank we will gladly tell you the most advantageous way to buy, and look after the subscription details for you. Come in . . . write or telephone us.

A. E. Ames & Co.
Limited
Business Established 1889
Royal Trust Building, Victoria—Evergreen 3-4171

Retirement Savings Plan Saves Three Ways
(Registration must be made before December 31st, 1958)

If you are planning to start a retirement savings plan there is considerable advantage in deciding NOW! Federal Income Tax regulations allow you to contribute up to 10% of your earned income to a registered personal retirement plan ($2500 maximum per annum). These savings payments can be deducted from your taxable income.

This legislation allows you to invest in the All-Canadian Compound Fund – the mutual fund with the most outstanding record of *capital appreciation* in Canada.

In dollars and cents this means three important things –

1. Your investment payments are made at a *saving equal to your maximum income tax rate.* (For example: if you are earning $12,000 per annum, a $1000 savings payment would result in a clear $400 tax reduction).

2. You have made a decisive move towards retirement security by investing in a plan designed to protect your retirement savings against inflation.

3. You have put your money to work for you by investing in a mutual fund with a proven record of capital appreciation.

To take full advantage of 1958 payment deductions, tentative registration can be made by filling out the coupon below.* You will then receive complete details on the All-Canadian Compound Fund, at absolutely no obligation. Or if you wish, a Pemberton Representative will call, again with no obligation.

Pemberton Securities
LIMITED
BUSINESS ESTABLISHED 1887

Victoria Offices
612 View St.,
Victoria, B.C.
Call: 4-1167

Gentlemen:

Please register my name in the All Canadian Compound Fund Retirement Savings Plan. Upon your receipt of this coupon I understand I will be eligible, without obligation, for 1958 Income Tax deductions equal to any payment I might make up to February 28, 1959.

PLEASE PRINT

Date ____________

Name ____________ (Surname, Christian name(s))

Address ____________ (City, Town, RR#) (Prov.)

Date of Birth ____________ (Day, Month, Year)

WILL SUCCESS IN U.S. KEEP WAYNE & SHUSTER OUT OF CANADA?

Now that Canada's crackeyed comics have taken America's funny bone by storm, will big U. S. offers keep these away from Canadian viewers? CORONET Magazine tells Wayne and Shuster's fabulous success story, reveals how their zany antics have taken them from $12.50 a week to $40,000 a show, reveals the success secret of their universal appeal. Be sure to read CORONET'S "behind-the-scenes" profile, and find out if Canada will lose her beloved Egghead Comics, in

January CORONET now on sale

TELEPHONE
EV 3-4111

CLASSIFIED WANT ADS

FASTER RESULTS
LOWER COSTS

AFTER-HOUR TELEPHONES
11.30 p.m. to 8 a.m.
Circulation EV 3-0725
Sports EV 5-7000
Editorial EV 3-4500 or EV 3-8300

SUBSCRIPTION RATES
Wherever carrier service is maintained $2 per month. Single copy sales price, 10 cents.
By mail: Canada, Great Britain, Yukon Territory, one year, $15.00; six months $10.00; three months $3.00; single month $2.00. Australia, month $2.50. U.S.A., month $2.00. Foreign $3.50 per month.
Authorized as second-class mail, Post Office Department, Ottawa.
Member of Audit Bureau of Circulations

CLASSIFIED RATES
20c per line per day; 36c per line per three days; $1.08 per line per six days; $3.30 per line for one month (26 days). Above rates apply to consecutive insertions only. Sunday single insertions 23c per line. Contract rates on application. Minimum advertising two lines.

Birth Notices $1.25 per insertion.

Marriages, In Memoriam Notices, Cards of Thanks, not exceeding 12 lines, $1.75 per insertion. Each additional line 11c daily.

Deaths, Funeral Notices, not exceeding 16 lines, $1.75 first insertion and $1.25 subsequent insertions. Each additional line 17c daily.

In the event of an error occurring the liability of Victoria Press Ltd shall not exceed the charge for the space actually occupied by the item in question.

TERMS OF PUBLICATION
The Victoria Press Ltd shall not be liable for non-insertion of any advertisement beyond the amount paid for such advertisement.
All claims of error in publication shall be made within 12 hours thereafter and if not made shall not be considered. No claim will be allowed for more than one incorrect insertion nor for errors not affecting the value of the advertisement.
All advertising copy will be subject to the approval of the Victoria Press Ltd who reserve the right in its sole discretion to classify, reject or insert copy furnished.

Eastern Canada representative: W. H. Austin & Co., 18 Toronto Street, Toronto, Ont.

United States representative: Cresmer & Woodward, Canadian Division.

1 BIRTHS

CLARK—Born to Mr. and Mrs. Robin Clark (nee Heather Hewlett), 1875 Cirrus Way, a daughter, Colleen Patricia, 6 lbs. 4 oz., at the Jubilee Hospital Dec. 21. Both well.

OATEHOUSE—Born to John and Gail Oatehouse, 2156 Estevan Avenue, at Royal Jubilee Hospital, on December 21, 1958, the Christmas gift of a son, Richard John, 7 pounds 6½ ounces, a brother for Robbie. Thanks to Dr. Mair and R.J.H. staff.

NORRIS—To Brenda (nee Turner), wife of John H. Norris, on Dec. 21, 1958, at Women's Pavilion, Royal Victoria Hospital, Montreal, a son. Both well.

5 DEATHS

BAYLISS—On December 22, 1958, at the residence, 1061 Redfern Street, Mrs. Winnie Bates Bayliss, aged 74, widow of James H. Bayliss, born in Wisconsin, U.S.A., and a resident of Victoria since 1883. Survived by one son, Donald Macintosh Bayliss, in Chicago, Ill.; one daughter, Mrs. E. S. (Blonde) Swanson at home; four grandchildren and two great-grandchildren; also one brother, Charles E. Hooper of Gordon Head, Saanich.
Funeral service in Hayward's Chapel on Wednesday, December 24, 1958, at 10.30 a.m. Ven. Archdeacon A. B. de L. Hunue officiating. Interment in Ross Bay Cemetery. [illegible] Chapel.

BLAKE—On December 23, 1958, at the residence, 969 Dunsmuir Street, Joel Richard Blake, aged 12 years, born in Victoria. He leaves his parents, Mr. and Mrs. Cecil N. Blake, and a brother, David, at the residence; his paternal grandparents, Mr. and Mrs. C. W. Blake, in Sarnia, Ont.; also his maternal grandmother, Mrs. R. D. Bosin.
Funeral services from McCall Bros. Floral Funeral Chapel on Saturday, December 27, at 10.30 a.m. Interment in Royal Oak Burial Park.

HOPPE—At the Royal Jubilee Hospital on December 22, 1958, Mrs. Irene Louise Hoople, beloved wife of Archie Hoople [illegible] ... Mrs. Jean McKinney, eight nephews and two nieces, all of Alberta. Mrs. Hoople was born in Alberta and lived in Edmonton until she came to Victoria in 1936 where she graduated from the Royal Jubilee Hospital. She was on the staff at that hospital for many years, and was a member of the Metropolitan United Church.
Funeral services will be held in the Sands Mortuary Limited Memorial Chapel of Chimes on Saturday, Dec. 27, 1958, at 1 p.m. Rev. B. Laura Butler officiating. Interment in Hatley Memorial Gardens.

HILTS—Suddenly at the residence on December 21, 1958, Neil Amer Hilts, aged 38 years, of 3078 Albany Road, formerly of 530 Bushel Street, a resident here since 1917. He leaves his wife, Verna; a daughter, Mrs. Ruby McWhinna, at the residence; a son, Hugh, of Lloydminster, Sask.; three grandchildren; two brothers, Simeon and William John, of Saskatoon, Sask.; a sister, Mrs. Nelson Wright, of Victoria; also two nephews and a niece. He was pre-deceased by his daughter, Louette, in 1956.
Funeral services from McCall Bros.' Floral Funeral Chapel on Wednesday, Dec. 24, at 3.30 p.m., Rev. F. A. Hornby officiating. Interment in Hatley Memorial Gardens.

MITCHELL—In Victoria, B.C., on December 21, 1958, George Mitchell, aged 80 years, of 1117 Government Street, born in Orangeville, Ont., resident here since 1930. He leaves a son, Harry, of Victoria; two grandchildren; two sisters, Mrs. Grace MacLachlan of Vancouver and Mrs. Alison McGee of Victoria; also numerous nieces and nephews and a cousin. He was a former member of the Victoria Curling Club.
Funeral services from McCall Bros. Funeral Chapel on Wednesday, Dec. 24, at 12 noon. Rev. Dr. W. W. McPherson officiating, followed by cremation. Flowers gratefully declined.

BERRY—May Emily Berry, aged 77 years, on Nov. 22, 1958, at the Auckland Public Hospital, dearly loved wife of Alfred of Bucks Bay, Waiheke Island, New Zealand, and loved mother of Elfreda Kate (Mrs. B. Ward, Hatfield Island) and the late Mary Elizabeth, eldest child of the late Mr. and Mrs. Wm. Crow of Victoria, B.C.

MILLAR—Suddenly on December 20, 1958, in Victoria, B.C., Elizabeth Millar, of 2867 Prior Street, aged 78 years, widow of the late Thomas Millar, a pioneer resident of Victoria, having resided here for [illegible] ... daughters, Mrs. J. (Jean) Almond and Miss Janet Millar, with whom she resided; also a grandson, Trout Almond, of Victoria.
Funeral services from McCall Bros. Floral Funeral Chapel on Wednesday, Dec. 24, at 1.30 p.m. Rev. Douglas B. Carr officiating. Interment in Colwood Burial Park.

NICHOLSON—At the St. Joseph's Hospital, Sunday, Dec. 21, 1958, Florence Minnie Nicholson, of 1161 Pandora Ave., born in Suffolk, England. Mrs. Nicholson resided at Cochrane, Ont., for many years before moving to Victoria 11½ years ago. Survived by a stepdaughter and a stepson in Timmins, Ont.
Funeral services will be held in the Chaplin Funeral Chapel on Wednesday, December 24, at 1.30 p.m., followed by interment in the Royal Oak Burial Park.

ROWLANDS—In Victoria on December 23, 1958, William Rowlands, aged 70 years, of 66 Sims Road, born in Wales, a resident of Victoria and district for the past 48 years.
Funeral services from McCall Bros. Floral Funeral Chapel on Saturday, December 27, at 1.15 p.m. Rev. Canon Robert Willis officiating. Followed by cremation.

SCHUT—In Central Saanich on December 21, 1958, Arie Johannes Schut, aged 6 years, of 6828 Veyaness Road, Central Saanich. Born in Holland, a resident here for the past three years. He leaves his parents, Mr. and Mrs. Dick Schut; three brothers and a sister at the residence; also his maternal and paternal grandparents in Holland.
Funeral services will be held in the Church of Assumption, West Saanich Road, on Saturday, December 27, at 10 a.m. Interment in the Churchyard. McCall Bros. Funeral Directors Ltd.

SEARLE—Passed away in Regina, Sask., James Ernest Searle, aged 71 years, of 1461 West 6th Avenue. He leaves three daughters, Mrs. A. H. (Mildred) Turner of Ottawa, Ont.; Mrs. J. D. (Audrey) Heiferman of Regina; and Mrs. V. (Marian) Shell of Timmins, Ont.; two sons, Gordon Ernest and James Robert, both of Regina; five grandchildren; also two sisters and a brother.
Graveside services will be held at Royal Oak Burial Park, Rev. Canon H. S. R. Howell officiating, on Monday, Dec. 29, at 11 a.m. McCall Bros. Funeral Directors Ltd.

SLEIGH—In Vancouver, B.C., on Monday, December 22, Mrs. Edith Sleigh. Born in Stockport, England, the late Mrs. Sleigh had resided in Victoria for many years, and was predeceased by her husband, Thomas, in 1958.
Funeral services to be held in the Chaplin Funeral Chapel on Saturday, Dec. 27, at 1.30 p.m., with Rev. T. L. W. Lancaster officiating, followed by cremation.

SLINGER—At the residence, 1611 Pandora Ave., on December 22, 1958, Stephen Bateman Slinger, aged 85 years. He leaves a nephew in Vancouver. He was founder of Slinger's Winery.
Funeral services from McCall Bros. Floral Funeral Chapel on Wednesday, Dec. 24, at 3.30 p.m. Interment in Royal Oak Burial Park. Ven. Archdeacon A. E. de L. Hunue officiating.

SMITH—Passed away suddenly in North Vancouver on December 21, 1958, Alexander A. Smith, aged 82 years, formerly of 1202 Fort Street. He leaves his wife, Bessie, at the residence; a brother, Mrs. W. Fletcher in England; also a brother, Herman, in England.
Funeral services on Saturday, Dec. 27, at 3.15 p.m. in McCall Bros. Funeral Chapel, Rev. Dr. A. Wright officiating, followed by cremation. Flowers gratefully declined.

STIGINGS—On December 20, 1958, at Pender Island, B.C., Arthur Wanstin Stigings, aged 63, born in [illegible], Alta., and a resident of Pender Island for [illegible] years. Survived by two sisters and two brothers.
Funeral service held in St. Peter's Church, Pender Island, on Monday, December 22. Rev. [illegible] officiating. Interment in Pender Island Cemetery.

WHITE—In Victoria, B.C., on December 22, 1958, Lillian Estelle White, aged 65, beloved wife of Frank W. White [illegible] ... resident of Edmonton, Alta., prior to moving to Courtenay, B.C., in 1952 and then to Victoria in 1955. She leaves besides her husband three sisters, Mrs. Alvin Greeley in Vancouver, B.C.; Mrs. Harvey White in Cashmere, Wash.; and Mrs. Elmer McCaskill in Phoenix; three brothers, Clifford and Elda Harris, both in California, and Marvin Harris in Vancouver, B.C. Mrs. White was a member of the Pentecostal Church.
Funeral services in Hayward's Chapel on Wednesday, December 24, at 7.30 p.m., Rev. Wm. Bell officiating. Interment in Hatley Memorial Gardens. [illegible] adjoining Chapel.

8 CARD OF THANKS

We wish to extend our sincere thanks and appreciation to the many friends and neighbors for their kindnesses and messages of understanding during our recent bereavement. Also special thanks to Rev. Padre H. Todd (R.C.H.) and Drs. Emmond and Perry. Mrs. Phyllis Wiggins, Betty and Murray.

9 IN MEMORIAM

PRITCHARD—In loving memory of Shirley Esther, who was laid to rest Dec. 24, 1954.
As Christmas bells in carols ring
Of joy and hope and gladness,
They echo only to our hearts
Our loss and grief and sadness.
—Ever remembered by her mother, father, brother and children.

WHITEHEAD—In loving memory of my dear husband, George, who passed away Dec. 24, 1951.
Looking back with memories
Along the path we trod,
I bless the years I spent with him
And leave the rest to God.
—Ever remembered by his loving wife and family.

GOLDFINCH—In loving memory of our daughter, Anne Rachel, aged nine years, who passed away Dec. 24, 1948.
Earth holds one gentle soul the less
And Heaven one Angel more.
—Remembered by her mother and father.

MORRISON—In memory of Robert Morrison, who passed away Dec. 24, 1955.
—Ever remembered by grandchildren Pat, Bob and Jody.

CAMPBELL—In loving memory of Anne Mrs. D. A. Campbell, dear wife and mother, who departed this life Dec. 24, 1956.
Still in memory you are with us.
—Loved and remembered by her husband, daughter and son-in-law.

10 FUNERAL DIRECTORS

Three Funeral Chapels dedicated to Thoughtful and Understanding Service.

SANDS
MORTUARY LIMITED
Memorial Chapel of Chimes. Quadra at North Park St., Victoria, B.C. EV 3-7511

SANDS
FUNERAL CHAPEL OF ROSES
Fourth Street at Sidney Avenue, Sidney, B.C. Sidney 416

SANDS
FUNERAL CHAPEL OF HEATHER
Colwood Corners, Colwood, B.C. GR 8-3821

THOMSON FUNERAL CHAPEL
Est. 1911. Formerly of Winnipeg. Dignified Courteous Service at Moderate Cost.
PRE-NEED AT NEED ARRANGEMENTS
1625 Quadra Street. Phone EV 4-2612

McCALL BROS
"The Floral Funeral Chapel"
A background of dependability to assure the service you would choose.
1400 VANCOUVER STREET
EV 5-4465

CHAPLIN'S FUNERAL CHAPEL
Kindness, Courtesy, Service
980 Quadra Street. EV 4-6512

HAYWARD'S
B.C. FUNERAL CO. LTD.
ESTABLISHED 1867
734 BROUGHTON ST. EV 3-3614

11 MONUMENTAL

MORTIMER'S MONUMENTAL Works Ltd. 1[illegible] Ltd. Est. 1877. Monuments, markers, curbings, bronze plaques, marble, granite and stone for fireplaces, building construction, etc. Phone EV 3-6421

VICTORIA MONUMENT LIMITED. Memorials of Distinction. 1801 DOUGLAS ST. EV 3-5634

STEWART MONUMENTAL WORKS Ltd. Monuments since 1896. 1401 May Street. EV 4-3433

12 FLORISTS

The Posy Shop
"IF IT'S DONE WITH FLOWERS WE DO IT"
633 Fort St. EV5-0412

ISLAND FLORIST
1[illegible] YATES ST. CREATORS OF DISTINCTIVE FLORAL ARRANGEMENTS FOR ALL OCCASIONS. Phone EV 4-7474. Eves. EV 4-8722

BROWN'S THE FLORIST
FLOWERS FOR EVERY OCCASION
618 VIEW STREET
EV 4-6311. Eves. EV 4-8821

13 CEMETERIES AND BURIAL PARKS

Royal Oak Burial Park
MUNICIPALLY OWNED
Plots and Cremation
Phone GR 9-[illegible] for information
CANADA'S FINEST BURIAL PARK

14 ANNOUNCEMENTS

CLASSIFIED COPY DEADLINE
For the
Christmas Holiday Period

CLASSIFIED SEMI-DISPLAY ADVERTISING
For
THURSDAY, DEC. 25TH COLONIST
SATURDAY, DEC. 27TH, TIMES
4 P.M. DEC. 24TH

Regular casual Classified Ads may be phoned in till 7 p.m. Dec. 24th for Colonist Dec. 25th. Regular hours prevail Saturday, Dec. 27th.

"STEP SOFTLY SANTA"
Don't embarrass anyone in your family circle by giving them a hearing aid—give them a chance and let Humphrey Dollar tell and show them the magic beauty of BELTONE "Slimette" hearing glasses. Harrison Audio Company, 222 Pemberton Building. EV 3-1101

THE LADIES' AUXILIARY TO the War Amputations of Canada draw was made at their Christmas party Friday evening. The decorated cake was won by Mrs. Dearden, 1834 Hampshire, and the Afghan was won by Mrs. Jeffries, 462 Government St.

WALLY GRAY ANNOUNCES TOP cash prices for surplus household items in saleable condition, large or small amounts. Evening calls within Greater Victoria area if required. EV 3-1831 or EV 4-6340

WEST BAY LODGE
Now available for parties or tea [illegible] catering as requested. Ideal for your Christmas or office staff party. 531 West Bay Terrace, one block from Head Street on Dunsmuir.

BANQUETS, RECEPTIONS, Private Parties
JAMES BAY HOTEL
Phone EV 4-7181

HMCS MALAHAT CHRISTMAS [illegible] draw winning tickets 1645, 1976, 2018, 1642, 1636, 1576, 2521, 2581, 1463.

A WHITE CHRISTMAS DREAMS can be yours—a good home ... ST. JOSEPH'S SCHOOL OF NURSING ... [illegible]
THE HAUNTED BOOKSHOP [illegible]

THE BAZAAR, 1317 BROAD ST. [illegible]

MARIGOLD BARBER SHOP NOW open, corner of Marigold and Burnside [illegible]

15 COMING EVENTS

NEW YEAR'S EVE DANCE
DOUGLAS L.C.P. HALL
9.30 - 2.30
Good Music. Favors. Admission $2.00 each. Refreshments Available. Reservations Phone EV 3-2537 or EV 3-2541

20 LOST and FOUND

LOST—MAN'S SILVER WATCH, initials B.H. on back. Vicinity Bay store or going from Bay to MacDonald's furniture. Reward. Ph. GR 8-5738

LOST—BLACK SCOTTIE DOG, male, answering to the name of Mack. Please phone EV 5-6522. Reward.

LOST—LIGHT BROWN GERMAN shepherd pup, 7 months old. Four white feet, white chest. Reward. North Park. EV 5-4570

LOST YESTERDAY, A YOUNG blue budgie. Name Billie. Talks very well. Boy's Xmas. Gordon Head district. GR 7-5222

LOST—BLACK CORDE PURSE, vicinity of Bay or Esquimalt. EV 4-4261

LOST—STRING OF PEARLS. Phone GR 8-1161

21 MALE HELP WANTED

WANTED FOR NANAIMO, B.C., experienced top-notch woodworking man. Must be able to produce fast and accurate work. Capable in all phases of millwork layout, cabinets, fixtures and other. Apply in writing, Victoria Press Box 1565.

EXPERIENCED TV OPERATOR required. Write Chief Engineer, CKX-TV, Brandon, Manitoba, for details.

JANITOR FOR NIGHT WORK. Give references and wages expected to Victoria Press Box 1546.

22 SALESMEN, AGENTS

SPLENDID OPPORTUNITY FOR 2 first-class appliance salesmen for growing firm. Apply in writing to Victoria Press, Box 1567.

26 FEMALE HELP WANTED

BOOKKEEPER WITH FULL knowledge and experience of a full set of books. Good working conditions, salary interesting. [illegible] handwriting, Victoria Press, Box [illegible]

COMPETENT STENOGRAPHER-receptionist, good shorthand and typing ability ... [illegible]

WANTED—WOMAN FOR HOUSEWORK [illegible]

29 SITUATIONS WANTED MALE

MARRIED MAN POSITION WANTED by Feb. 1 ... [illegible]

HAVE YOUR TREES EXPERTLY pruned and sprayed. [illegible]

RUBBISH JUNK CLEANUP [illegible]

ROMB REPAIRS, GUTTERS, fences, steps, plaster and stucco [illegible]

JIFFY CLEANUP SERVICE [illegible]

RUBBISH HAULED, BASEMENTS cleaned. [illegible]

TREES FELLED, TREES PRUNED [illegible]

FIRST-CLASS CARPENTER [illegible]

30 SITUATIONS WANTED FEMALE

ALL TYPES OF FLOORS EXPERTLY cleaned, waxed and polished [illegible]

CHILD CARE OBTAIN OPEN NEW [illegible]

BABY-SITTING NEW YEAR'S EVE [illegible]

TWO RELIABLE BABY-SITTERS [illegible]

CATERING, LIGHT NURSING [illegible]

36 BUSINESS SERVICES

BRICKLAYERS

ALL TYPES OF MASONRY WORK [illegible]

BULLDOZER

BACKHOE OR TRACKS FOR light excavating, ditches, tank [illegible]

BULLDOZING AND CLEARING [illegible]

SOUTHWELL & BENSON HIRE [illegible]

CARPENTERS

BUILD, REPAIR ANYTHING ALterations, finishing, cabinet work [illegible]

CARPENTER REPAIRS, ALTERATIONS [illegible]

CARPETS AND LINOLEUM

BOUGHAN'S CARPET & LINO [illegible]

V.I. FLOOR CENTRE LTD. FREE estimates. EV 4-7314

CEMENT

FARMER CONSTRUCTION LTD. GUARANTEED CONCRETE WORK, BLOCK, BLASTING, SEWERS AND DRAINS, ETC. PHONE EV 4-0511

GUARANTEED CEMENT WORK [illegible]

A. VANDERBYL, CEMENT AND [illegible]

CONTRACTORS

Farmer Construction
Re-Roof Department EV 4-0511
Prompt Service

HOUSE REPAIRS AND MASONRY [illegible]

PASAPI CONSTRUCTION [illegible]

BRICK REPAIRS, GUTTERS, cement work. Imms. Eves. EV 4-3630

ACME DECORATORS. SMALL REpairs, stucco, plastering. EV 3-8775

FLOORING AND FLOOR SANDING

V.I. FLOOR CENTRE LTD. FREE estimates. EV 4-7314

M & M FLOOR CO. LTD. FLOOR laying, sanding, finishing. Free estimates. Phone EV 4-0403. GR 8-2083

WESTERN FLOOR CO. EV 4-6915. Complete floor service. S. Kinsey.

FLOOR POLISHING

ALL TYPES OF FLOORS EXPERTly cleaned, waxed and polished by machines. Homes our specialty. Gress & established 1920. EV 4-4023

GLASS WORKS

GLASS SERVICE, WINDOW GLAZing, zinc, lead, repairs etc. Prompt, reasonable, licensed. EV 3-5000

HAIRDRESSERS

TYRRELL'S BEAUTY SALON. Hair Styling Specialists. 608 Courtney Street. EV 3-6431

HALF-PRICE PERMS. NEW KAY Beauty, 930 Pandora. EV 4-3644

DOMINION HAIRDRESSING Salon. Dominion Hotel. EV 4-4136

LANDSCAPING

EXPERT DESIGNING, LANDSCAPing construction. Lawn specialists. Rockworks. Barker. EV 3-8122

LANDSCAPING, LAWNS, ROCKwork, etc. Molholm. EV 2-0237

PAINTERS AND DECORATORS

EV 3-8773. PAPERHANGING, painting. Extra special Xmas rates. First-class work, immediate service. Color schemes, estimates free. T. Barker.

WEBB & SON
EV 4-6622—Paperhanging, painting. Quick, clean, reliable, first-class workmanship. Thirty years' experience Victoria. Terms if desired.

L. T. LONGMAN—DECORATORS, painting, spraying, paperhanging. Free estimates. Phone GR 4-6821

GREGG'S PAINT WASHING DEPT. [illegible]

INTERIOR, EXTERIOR PAINTING [illegible]

EV 3-7728—PAINTING, DECORATING [illegible]

DAVIDSON PAINTING, QUICK service. [illegible]

PHOTO ENGRAVING

PHOTO ENGRAVING. Half-tone—Line and Color. Engravings—Commercial Art. ISLAND ENGRAVERS. 649 Pembroke St. [illegible]

PLASTERERS

PLASTERING, STUCCO, STUCCO patching. J. Hamilton. EV 3-[illegible]

PLUMBING AND HEATING

C. J. McDOWELL
PLUMBING & HEATING LIMITED
We Sell. We Install. We Service.
Douglas St. EV 3-4138

BALLAM & RAWLINGS
LIMITED
YOUR PLUMBING AND HEATING FRIEND
Prompt Service
Repairs, Remodelling, New Homes. FOOD WASTE DISPOSER SPECIALISTS
DOUGLAS ST. AT ROUNDABOUT. Phone EV [illegible]

PITT & HOLT LTD.
J. WELHAM Prop.
Plumbing, heating installations, furnaces, repairs [illegible]

W. A. WILKINSON PLUMBING SERVICE [illegible]

S. R. BROWN REG. PLUMBING [illegible]

ROCK BLASTING

JACK START ROCK DRILLING and blasting. [illegible]

PIPE FOUNDATIONS, DITCHES [illegible]

ROOFING AND INSULATION

GUTTERS CLEARED. EV 3-3915. MODEL SHEET METAL. 2830 DOUGLAS STREET

Parker Johnston Ltd
Roofing—Insulation. 1808 BROAD STREET. EV 3-5181

ROOFING, SIDING, INSULATION, ROOF AND GUTTER REPAIRS. CAPITAL CITY ROOFING. 1930 OAK BAY. EV 3-3011

VICTORIA ROOFING AND INSULATION COMPANY. 887 FORT. EV 3-[illegible]

SEPTIC TANK SERVICE

"A-1" Sewer and Septic Tank Service
Victoria. GR 9-2220. Parksville. [illegible]

TREE SURGERY

SCIENTIFIC PRUNING, SPRAYing, fruit and shade trees. [illegible]

HAVE YOUR TREES EXPERTLY [illegible]

PRUNING, FELLING AND SAW chain [illegible]

WASHING MACHINES

B.B.R. ELECTRIC, AUTHORIZED Beatty Service, 1110 Fort. EV 5-3025

37 PROFESSIONAL SERVICES

PHYSIOTHERAPY

OLOF R. LOWENBORG, registered physiotherapist. Treatments in your home, rheumatic disorders, fractures, etc. EV 3-[illegible]

PRIVATE DETECTIVES

RESEARCH SERVICE [illegible] 630A Yates. EV [illegible]. 24 Hours.

39 PERSONALS

ALCOHOLICS ANONYMOUS. Have you a drinking problem? If you have a desire to stop drinking, phone EV [illegible] or write Box No. L [illegible].

40 BUSINESS PERSONALS

MADAME LYS
World Famous Clairvoyante
Appointments EV 3-[illegible]
9 a.m. to 9 p.m.

JEWELERS SILVERSMITHS. Jewelry and silverware skilfully repaired or made to order. [illegible] ... craftsmen of watch repairing done in our own shop [illegible] ... for one year. Pearls and beads restrung. Diamonds and precious stones reset. Estimates gladly given without obligation. [illegible] 706 Yates Street. EV 3-4241

ARE YOU RECEIVING MONTHLY payments on the balance owing to you from the sale of your property? Here is your chance to get immediate cash for your contract. ERIC CHAPMAN, Manager, Mortgage Dept. NORTHWESTERN SECURITIES OF VICTORIA LTD. 631 Yates Street, Victoria. EV 3-6141

GENERAL CLEANING SERVICE [illegible]

WATCH AND JEWELRY REPAIRS [illegible]

CALL US FOR A COMPLETE overhaul [illegible]

INVENTIONS AND IDEAS wanted. [illegible]

YOUR DOUBLE-BREASTED SUIT made into single-breasted [illegible]

J. COOPER, TAILOR—ALTERATIONS, repairs. 613 Fort. EV 3-[illegible]

WATCHES, JEWELRY, RELIGIOUS [illegible]

49 EDUCATION

TRAIN NOW SPROTT-SHAW School of Modern Business. [illegible]

53 DANCING

ACADEMY BALLROOM DANCING
1012 Douglas Street. EV 3-[illegible]

EILEEN'S SCHOOL OF DANCING [illegible]

60 FUEL

XMAS SPECIAL NO. 1 FIR
MOSTLY INSIDE MIXED WITH HARD WOOD
12" LENGTHS, EASY TO SPLIT. ABSOLUTELY NO CEDAR. GOOD FOR ALL AROUND USE.
1 CORD $6.00
2½ CORDS $11.00
Dry Shavings
2 UNITS $6.00
Fir Sawdust
DOUBLE-SCREENED FROM PLUMPER BAY SAWMILLS
2 UNITS by blower $12
2 UNITS by bulk $8
AGRICULTURAL SAWDUST
2 UNITS $6.00
SPECIAL DISCOUNTS ON LARGER QUANTITIES.
BONE-DRY FIR MILLWOOD
1 Cord $8.50
2 Cords $16.00
Also Bone-Dry Alder For Fireplace
O.K. FUEL
700 TOPAZ
PHONE DAY AND NIGHT
EV 4-2452 EV 5-1812

DRYLAND
Guaranteed 100% Fir Inside Fir Blocks Big Thick Bark Slabs
Hand-picked to eliminate sawdust and rubbish. 16" lengths, guaranteed dry. Immediate delivery. Ready for immediate use. This wood is highly recommended for furnace, fireplace and kitchen range.
1 Cord $8
2½ Cords $12
Dryland 100% Dry **Fir Sawdust**
Guaranteed year round supply
3 Units, Blower, $16
3 UNITS BULK $8
For Quality and Service Phone Sooke Fuel Co
EV 2-2211 or EV 3-8925

WOOD — WOOD
DRYLAND FIR BLOCKS AND SLABS
12 INCH LENGTH
Guaranteed All Fir and Clean.
2½ CORDS $11.95
5 CORDS $23.50
SPLIT WOOD
ALL FIR.
2½ CORDS $11.95
5 CORDS $23.50
TWO DAYS ONLY
BUY NOW AND SAVE.
Will refund money if not as advertised.
BEST FUEL
Phone Night EV 2-[illegible]. Phone Day EV 4-3834

UP-ISLAND DRYLAND FIR WOOD SALE FOR TWO WEEKS ONLY
No. 1 Douglas fir white bark slabs mixed with inside blocks.
2½ CORDS $12.00
SPECIAL BONE DRY FIR WOOD SALE
HAND PICKED
1 Cord $8.00
2 Cords $14.00
Days EV 3-[illegible]; eves. EV 3-1673
Island Fuel Supply Co.

SAWDUST
DOUBLE-SCREENED SAWDUST CUT FROM DRYLAND LOGS
100% Coarse Fir Sawdust
Delivered by blower in 3 and 3-unit lots. By bulk 2½ unit lots. Buy now while the prices are low. All our units are government stamped.
If not as advertised, in any refunded.
Repairs of Hembers.
ONE DAY DELIVERY.
HARKNETT FUEL LTD.
EV 4-3647, EV 4-8161. 737 Pandora

SOOKE FIR MILLWOOD
Slabs and Blocks
2½ Cards $12.00
4 Cord $18.00
Handpicked Dry Fir Wood
1 Cord $10.00
2 Codrs $19.00
FIR SAWDUST
3 Units $19.50 by blower
3 Units, bulk, $12.00
FIR SHAVINGS
3 Units $9.00
EMPIRE FUEL LTD.
730 PANDORA AVE. EV 3-3436

WOOD AND SAWDUST
Opportunity to buy Dryland Fir Wood
BLOCKS AND LARGE SLABS
Trucked from Up-Island. 16" lengths
2½ Cords 12.00
2 Cards 11.00
THICK BARK
2½ Cords 17.00
EXTRA SPECIAL ON 2-3-FT. WOOD
2 Cords 6.00
SPLIT WOOD
Good for Kitchen Range
2½ Cords 12.00
PLANER ENDS
1 Card $6.50
2 Cards $12.00
IDEAL FUEL CO. LTD.
EV 3-4636. 506 David St. EV 5-6233

ORDER NOW!
KILN-DRY KINDLING
$10 CD. $11 1½ CDS.
PLANER ENDS
$6 PER CD. $12 1½ CDS.
10 SACKS DRY KINDLING, DEL. IN BASEMENT $3
Harknett Fuel Ltd.
737 PANDORA. PHONE EV 4-3647

GOOD DRY FIR BUSHWOOD. Phone EV 3-7085. EV 3-0127

SAVE ON COAL
	PER TON
Vesta Nut	$16.00
Vesta Cobble	$18.35
Vesta Lump	$19.35

WALTER WALKER & SON LTD.
EV 4-7166. 730 Pandora

DIPLOMAT LUMP $18.75. CIP [illegible]

CAMERON ACTIVE FUELS LTD. EV 3-[illegible]

McLEOD RIVER COAL
	Ton	½ Ton
Lump	[illegible]	[illegible]
Egg	[illegible]	[illegible]
Nut	[illegible]	[illegible]
Comox Blended Stoker	[illegible]	[illegible]
Comox Cobble	[illegible]	[illegible]
Comox Nut	[illegible]	[illegible]

Call us and get your [illegible] ... paper bags.

KIRK COAL
618 ESQUIMALT ROAD
Phones: EV 5-1333. EV 3-8181

COAL SPECIAL
Victory Lump $18.30 per ton
Victory Nut $17.30 per ton
Stacked kindling, delivered with coal orders only $3 per cord.
Cash [illegible] ... Delivered into our basement.

DHILLON FUEL
Day EV 3-1611. Night EV 3-[illegible]

SPECIAL 1 CORD SALE
Hand-picked 16" Dryland Douglas fir, [illegible] ... immediate delivery.
1 CORD $7.00
2½ CORDS $12.00
3 Cords Bone Dry, 1 and 2 [illegible]

HILLCREST FUEL
Days — EV 4-3015 — Eves. [illegible]

DRY 100% FIR PLANER ENDS
[illegible]

WHY BLAZE WITH WOOD? CLEAN ALBERTA BOOTLESS **DIPLOMAT COAL**
Ideal range. Nut $18.75 ton. Egg $19.25 ton. Bags handling. Prem-Logs. Furnace Oil.
Richard Hall & Sons
766 FORT ST. EV 4-[illegible]

PRESTO LOGS [illegible]

61 BUILDING SUPPLIES

"M-W" MERRY CHRISTMAS
Greetings of the season to all our friends and customers.
Ringing bells and joyful voices herald a happy Christmas season.
May peace on earth and goodwill be everlasting in the hearts of all men everywhere.
The Management and Staff of
The Moore-Whittington LUMBER CO. LTD.
Two West of the Roundabout. Two Blocks Down Hillside
2614 BRIDGE ST. EV 3-7158

STEWART & HUDSON Ltd.
Home Builders Headquarters
MAKE NEW FRIENDS BUT KEEP THE OLD
FOR ONE IS SILVER THE OTHER IS GOLD
These are our sentiments at Stewart & Hudson. We believe there's a certain charm in old things never found in something new.
That is why the greeting brings the old, old wish to you
MERRY CHRISTMAS and HAPPY NEW YEAR
Stewart & Hudson, Ltd
[illegible] Gorge Road — EV 3-8171
Branches at Duncan, Ladysmith, Nanaimo, Parksville, Port Alberni

SEASON'S GREETINGS
In the spirit of friendliness and good cheer we thank our customers for their many favors and extend with them an old fashioned Yuletide and a new year abounding with success, good luck and happiness.
THE MANAGEMENT AND STAFF
ISLAND BUILDING SUPPLY COMPANY
[illegible] GORGE ROAD EAST
Phone EV 3-[illegible]
Opp. B.C. Electric Bus Depot.

FENCING FOR LESS!
50' COMPLETE $15.50
KOOTNEY SPRUCE PANELLING
23c ft (B.F.)
COMBINATION STORM DOORS $16.[illegible]
12'x20' GARAGE COMPLETE $[illegible]
Saanich Lumber Yards
Open ALL DAY SATURDAY
3041 Douglas Street. EV 3-[illegible]

SIDNEY LUMBER Ltd
SPECIALS
[illegible] SPRUCE SHELVING [illegible] ... Dried. [illegible] EASTERNER Folding Door in Beige. [illegible]

SIDNEY LUMBER Ltd.
[illegible] Government Street. EV 3-[illegible]
OPEN ALL DAY SATURDAY

DRYSDALE'S BUILDERS' SUPPLIES LTD.
wishes to thank their many customers for their patronage during the past year.
Wishing you all a Merry Christmas and a Prosperous New Year.
ROY HAWES. DAVIS RIDD AND STAFF

SHAWNIGAN LUMBER YARDS LTD.
2000 Government St.
"Quality at the Right Price"

STILL TIME
to get your PING-PONG table for Christmas. Regulation size 5'x9' 3-piece tops.
½" thick 5 ply unpainted, pr. $11.50
¾" thick 7-ply unpainted, pr. $15.[illegible]
2 trestles 5' in length (our own factory made) pr. $6.50

KAYAK KITS
We have a limited number of these precision-cut kits still available for Christmas—the kids will love them.
The 7' boat kit $9.90
The [illegible]' boat kit $11.[illegible]

LADDERS
Extension pull-up type—all clear stock and wire re-inforced for strength and safety.
24, 26, 28, 30, 34, 36'
per lineal foot $1.10
Push-up type—can be used like an extension ladder or as two singles.
16-20' per lineal foot $[illegible]

Our office and yard will close at 12 o'clock noon Wednesday the 24th and remain closed until Monday morning Dec. 29th.

The management and staff wish you all a VERY MERRY CHRISTMAS

SHAWNIGAN LUMBER
EV 2-7261
"At the BAPCO PAINT Sign"

R. A. GREEN LBR. CO., LTD.
2[illegible]1 DOUGLAS ST.
Insulation
Plywoods
Hardwoods
Bapco Paints
Millwork Service
Windows, Metal or Wood
Terms and Financing
EV 4-7634 · EV 4-3613

READY MIX CONCRETE
BUTLER BROS.
Agents for "Lafarge" Cement.
Keating 261
Order Office, EV 3-6911

SEASON'S GREETINGS TO ALL OUR FRIENDS AND CUSTOMERS
ATOM LUMBER CO.
210 ESQUIMALT ROAD. Warehouse 463 Dunedin Ave.
LUMBER. PLYWOOD. BUILDING SUPPLIES.
EV 3-2240. EV 4-5621. Eves. EV 3-4[illegible]

MERRY CHRISTMAS and A HAPPY AND PROSPEROUS NEW YEAR TO ALL
From the Management and Staff of
BUILDERS' SASH & DOOR LTD.
350 Gorbally Road. EV 5-[illegible]

INDEX TO WANT AD HEADINGS

Acreage for Sale ... 158; Agents and Salesmen ... 22; Announcements ... 14; Auto Repairs and Service ... [illegible]; Births ... 1; Boats and Marine ... 100; Building Supplies ... 61; Business Opportunities ... [illegible]; Business Services ... 36; Card of Thanks ... 8; Cars and Trucks Wanted ... [illegible]; Cemeteries ... 13; Coming Events ... 15; Country Homes ... [illegible]; Cottages and Campsites ... [illegible]; Deaths ... 5; Education ... 49; Exchange Real Estate ... [illegible]; Farms for Sale ... [illegible]; Florists ... 12; Flats and Apts. for Rent ... [illegible]; Fuel ... 60; Funeral Directors ... 10; Furniture ... [illegible]; Garden Supplies ... [illegible]; Help Wanted Female ... 26; Help Wanted Male ... 21; Houses for Rent ... [illegible]; Houses for Sale ... [illegible]; Housekeeping Rooms ... [illegible]; In Memoriam ... 9; Lost and Found ... 20; Monumental ... 11; Personals ... 39; Professional Services ... 37; Situations Wanted Female ... 30; Situations Wanted Male ... 29; [remaining entries illegible]

GOOD HOMEMAKERS READ THE WANT ADS DAILY TO FIND THE THINGS THEY NEED

61 BUILDING SUPPLIES

For That NEW HOME . . .
Use "FOREST" CEDAR SIDING
The SMART MODERN SIDING!
That Combines BEAUTY STRENGTH ECONOMY
MANUFACTURED BY
BRITISH COLUMBIA FOREST PRODUCTS LTD.
Manufacturers of—
Fir, Hemlock and Cedar Lumber Products
Plywood, Stainca Cedar Shakes
PRES-TO-LOGS
(Victoria Sawmills Division)
Phone EV 5 7331
711 GORGE ROAD E.

INSULATION NOW IS THE TIME TO INSULATE
VICTORIA ROOFING & INSULATION COMPANY
617 PORT STREET
EV 2-2331 EVES EV 4-4612
"COMPARE OUR PRICES AND WORKMANSHIP"

62 FURNITURE

VOGUE FURNITURE XMAS SPECIALS
Quilted card table covers, half price $1 49
Quilted fancy cushions, half price $1.95
Footstools, upholstered, half price $3 79
Magazine racks, WL ... $1.79
Arborite coffee tables and step table, reg $19.95 for $9 95
High back rockers with quality covers, reg $49.50. Special $39 50
Yates at Quadra EV 5-4242

Save This Saturday
½ TO ⅓ OFF
Humbers' Warehouse
.. our best bargains

HOLLAND BROS. & Co.
New and Used Furniture
824 Fort Street Phone EV 3-0913

SPECIALS
3-piece walnut twin bedroom suite with new box springs and mattresses $316.90
Studio couch $32.50
9x9 grey broadloom carpet $48.90
President vacuum cleaner and attachments $43.90
5-piece red maple Ghetto suite with Welsh dresser $143.50

Best Wishes For A MERRY CHRISTMAS and a HAPPY NEW YEAR
HOME FURNITURE

CALL US
For Best Prices
Cash or Consign
MAYNARD & SONS AUCTIONEERS
EV 4-4021 or Nights EV 5-5850

WE BUY — WE SELL
WE APPRAISE
KILSHAW'S AUCTIONEERS
1115 Fort St. EV 4-6441
Cash advanced on consignment

BEST PRICES
LUNDS AUCTIONEERS
AND APPRAISERS
WE BUY AND SELL
926 FORT — EV 6-3429

FURNITURE SPECIALS
Walnut Cocktail Table 36 long, wrought iron legs $34.50
Walnut End Table to match. $20.50
Standard Furniture Bargain Basement
Downstairs in Scollard Bldg., View St. EV 2-5111

YOUR MATTRESS OR BOX spring can be rebuilt into a sanitary, comfortable sleeping unit. Or we will supply new mattresses or box springs built to your own specifications. All work guaranteed. EV 4-4925
ATLAS MATTRESS CO. LTD.
2714 Quadra at Hillside

CLEANING
Three-piece chesterfields cleaned, shampooed in your own home, only $12. All work guaranteed. We also clean carpets. Call Ambassador Home Service, EV 4-9085.

J. TROUGHTON UPHOLSTERY, 1409 Broad at Johnson. Personal calls with patterns. No obligations. Custom period remodelling, repairs. Phone EV 5-2222, eves. EV 4-6295.

WE BUY, SELL AND TRADE good used furniture. Give us a call. Island Trading, 1425 Government Street. EV 4-3854.

FRENCH POLISHING, REPAIRS, furniture refinishing. Specialty Finishers, 733 Discovery. EV 2-6812.

LOOKING FOR GOOD FURNITURE? See Pandora Furniture, 1064 Pandora, near Cook. EV 3-6316

63 MUSICAL INSTRUMENTS

PROFESSIONAL INSTRUCTION ELECTRIC ORGAN
Porter Music, 721 View Street
EV 3-0042

63 MUSICAL INSTRUMENTS

FREE! FREE! FREE!
GUITARS
"HOPPY" GUITARS (Model 1423)
plus FREE GIFT
Valued at $34.95
$51 50
[illegible] GUITAR Arch—Top Model
plus FREE GIFT
Valued at $24.95
$67 50
WARD'S Music Limited
3 Stores to Serve You
1320 Broad EV 3-6146

HALL-FAIRFIELD
One Stop Music Centre
BARGAINS!
MUSICAL INSTRUMENTS
Hundreds of new and used instruments to choose from featuring well-known name brands.
Private music lessons given on most all instruments
Instruments also for rent with lessons
COMPLETE REPAIR DEPT.
Everything in Music and Musical Instruments
Use our GIFT CERTIFICATES
HALL-FAIRFIELD MUSIC CENTRE
739 FORT ST. PHONE EV 3-8842

The Season's Greetings
From the Management and Staff of
WESTERN MUSIC CO. LTD.
758 Fort EV 3-1311

BLOND BEAUTY "Baldwin" Acro-Sonic piano. Price $1,013. Convenient terms can be arranged. See it and hear it at Porter Music, 721 View Street. EV 3-0042

HEINTZMAN AND NORDHEIMER pianos new and used for sale or rent. Showroom at 3020 Douglas day or any evening. Transportation provided. Exclusive agents Fletcher Bros. Ltd. (Walter Fletcher) EV 3-0248.

FOR SALE—LOWREY SPINET ORgan, two manuals with hi-fidelity tone. Price $1195. No down payment. Easy terms. Phone EV 3-4248.

THIS PIANO WILL GO IN A TINY apartment. Only 3 ft. high, 4 ft. wide. For rent or sale, with terms. EV 3-0248.

IRA-BASS LADY'S MODEL accordion. A switches, new condition, reasonable. GR 7-3500

HAMMOND CHORD ORGAN WITHout the cushion. Perfect condition. $750. Phone EV 3-8292.

WALTER MILLER SCHOOL OF Accordion, 746 Broughton. Phone EV 3-8123

USED HEINTZMAN & CO. BABY grand piano and bench for rent. EV 3-0248.

NEW AND USED ORGANS AND pianos. Willis, 1000 Douglas. Ph. EV 2-4713

HEINTZMAN & CO. SPINET piano and bench for rent. EV 3-0248.

BETTER QUALITY GUITAR SACrifice $80 or offer. EV 4-0104

CLARINET FOR SALE. $25 EV 3-4028

COTTAGE PIANO, $125. EV 3-6243

64 TV, RADIO, SALES AND SERVICE

USED TV SETS PRE-INVENTORY SALE
17"—SILVERTONE mahogany table model, spotless condition $99.50
17"—NORTHERN ELECTRIC console, front controls and speakers $69.50
17"—SPARTON console with front speakers $69.50
21"—MUNTZ console. Beautiful mahogany all-wood cabinet with half doors, a really fine piece of furniture. Set has been completely overhauled and carries a full 3-month warranty. A bargain at $159.50
EASIEST TERMS
MAIS ELECTRIC
1821 Cook Street EV 3-3436

THE BEST REBUILT TV SETS IN VICTORIA
Large selection to choose from, 17" to 21" models, all guaranteed.
Priced from $99 95
Terms $25 down $10 month.
KING TV & RADIO Ltd.
Now at 1672 Douglas St.
Opposite Eddy's
EV 4-0913

NEW MARCONI
COMBINATION RADIO AND RECORD PLAYER
Automatic 4-speed $99.95 on Terms — Trades
Victoria Delta Electric Ltd.
714 Cormorant EV 4-7416

NEED A SMALL RADIO? WE have 50 used Westinghouses priced to sell at $14.95. Definitely the best in Victoria. Kent's Ltd., 743 Fort St. EV 3-7104

RCA VICTOR TELEVISION, model Townsman, blond finish, like new. Will sacrifice for $150, terms if needed. Can be seen at 1646 Carnarvon. Phone EV 5-6646

TV ANTENNAS AND ACCESsories. Tops in performance. Precision Machine Co., 1818 Douglas St. EV 5-4718.

Guaranteed Service and Repairs to all makes of radio and TV
ATKINSON & PEARCE
EV 3-6581 3531 Quadra St.

TV RENTALS TO RELIABLE parties, $15 monthly. Victoria Delta Electric Ltd., 714 Cormorant. Phone EV 4-7416

GOOD USED TV'S FROM $95 IN good working condition. 3-month 50-50 guarantee including picture tube. Kent's Ltd., 743 Fort St. EV 3-7104.

VICTORIA'S LARGEST SELECTION of transistor radios. Kent's Ltd., 743 Fort St. EV 3-7104.

"AUTOMATIC RADIOS" ALL cars and trucks. Car Radio Exchange, 350 E. Burnside. EV 5-7379

21" SPARTON CONSOLE TV EXcellent condition, $135. EV 2-3746.

KERRY DRAKE

MARY WORTH

ABERNATHY

Television for Wednesday

Programs subject to last-minute changes by stations concerned.

Time	CBUT Channel 2	KOMO-TV Channel 4	KING-TV Channel 5	CHEK-TV Channel 6	KIRO-TV Channel 7	KTNT-TV Channel 11	KVOS-TV Channel 12	KTVW Channel 13	Time
8.00 8.30 9.00 9.30		Today, News Today Dough Re Mi Treasure Hunt	Wunda Wunda Telescope Telescope Movie		J. P. Patches Notebook, News Love of Money Play Your Hunch		Sunrise Semester Cartoons Love of Money Play Your Hunch		8.00 8.30 9.00 9.30
10.00 10.30 11.00 11.30		Price Is Right Concentration Tic Tac Dough It Could Be You	Movie Movie Day in Court Peter Lind Hayes		Arthur Godfrey Top Dollar Love of Life Two Serials	Cartoons Romper Room	Arthur Godfrey Curtain Call Love of Life Two Serials		10.00 10.30 11.00 11.30
12.00 12.30 1.00 1.30	Movie Movie	Truth, Consequences Haggis Baggis Today Is Ours From These Roots	Peter Lind Hayes Mother's Day Liberace It's a Great Life	Movie Movie	My Little Margie As World Turns Jimmy Dean House Party	TV Hour of Stars TV Hour of Stars Top Plays Movie	Movie Movie Movie House Party		12.00 12.30 1.00 1.30
2.00 2.30 3.00 3.30	Movie Movie Nursery Dear Phoebe Open House	Queen for a Day County Fair News, Cookbook Capt. Puget	Day in Court Music Bingo Beat the Clock Who Do You Trust	Movie [illegible] Nursery Dear Phoebe Open House	Big Payoff Verdict Is Yours Two Serials Edge of Night	Movie I Married Joan News, Movie Movie	I Married Joan Verdict Is Yours Movie Movie	Movie Movie Movie [illegible]	2.00 2.30 3.00 3.30
4.00 4.30 5.00 5.30	P.M. Party Howdy Doody Children's Shows Woody Woodpecker	Movie Movie Movie Our Miss Brooks	Bandstand Bandstand Stan Boreson Mickey Mouse	P.M. Party Howdy Doody Children's Shows Woody Woodpecker	J. P. Patches Movie Movie Movie	Movie Movie Brakeman Bill Bill, Popeye	Movie Movie Popeye, Western Western	Jungle Western Western Western Space Ranger	4.00 4.30 5.00 5.30
6.00 6.30 7.00 7.30	I Love Lucy This Is Jazz, News 7 O'Clock Show Walt Disney	News Tugboat Annie Buckskin Wagon Train	Roy Rogers News Bishop Sheen Christmas Program	Magazine News, Sports Weather Walt Disney	News Movie Movie Movie	Popeye Cisco Kid Jeff's Collie Whirlybirds	Western, News Crusader Red Skelton Rescue 8	Sir Lancelot Bill & Grover Movie Movie	6.00 6.30 7.00 7.30
8.00 8.30 9.00 9.30	Walt Disney One of a Kind Milton Berle Bat Masterson	Wagon Train Price Is Right Milton Berle Bat Masterson	Lawrence Welk Lawrence Welk Ozzie & Harriet Donna Reed	Walt Disney One of a Kind Milton Berle Bat Masterson	Millionaire I've Got a Secret Circle Theatre Circle Theatre	Movie Movie Movie Federal Men	Nana C. Anderson I've Got a Secret Donna Reed Dial 999	Movie Movie (ends) Movie Movie	8.00 8.30 9.00 9.30
10.00 10.30 11.00 11.30	Have Gun Close-Up News, Carols Carols, Communion	This Is Your Life News Headline Jack Paar	Patti Page World Today, News Religious Service Religious Service	Movie Movie News, Movie Lamp in Manger	News Movie Movie Movie	News, Movie Movie Movie Movie	Patti Page News, Movie Movie Movie	Movie The Hunter The Irwins Florian Zabach	10.00 10.30 11.00 11.30
12.00 12.30	Holy Communion Holy Communion	Midnight Mass Midnight Mass	News		News	Movie, News	Movie, News	Liberace Stories of West	12.00 12.30

Radio for Wednesday

Programs subject to last-minute changes by stations concerned.

Time	CJVI — 900	CKDA — 1220	CBU — 690	CKNW — 980	CKWX — 1130	KIRO — 710	KOMO — 1000	Time
8.00 8.30 9.00 9.30	News, Breakfast News, Breakfast News, Quiz Party Line	News, Top O'Morn Top O' Reporter News, Time Out Who Am I?, Time Out	News, John Sharpe News, John Sharpe BBC News, Concert Concert	News, Bob's Inn Devotions, Novi & Mike News, Fiesta News, Fiesta	News, Bill Davis News, Bill Davis News, McLean Norris McLean	Early Birds, News Vaile, Miller Peter & Mary, Stage Helen Trent, News	News, Wide Awake Wide Awake News, Wide Awake Katherine Wise	8.00 8.30 9.00 9.30
10.00 10.30 11.00 11.30	News, Six-for-One For the Ladies News, Ed, Pat Perry Lawrence Welk	News, Time Out Time Out News, Sinclair, Walk Perry Como	Visit, Happy Gang Happy Gang, Woman Family, Church Work Church, Kindergarten	News, Fiesta News, Fiesta News, Fiesta News, Roundup	News, McLean Norris McLean News, McLean Norris McLean	Nora, Ma Perkins Malone, Our Gal Happiness, Burton Road Life, Bultram	News, Dial 1000 Dial 1000 News, Bandstand Bandstand	10.00 10.30 11.00 11.30
12.00 12.30 1.00 1.30	News, Your Music News, Your Music News, Carols Carols	News, Top 50 News, Top 50 News, Great Hits Great Hits Revue	John Emerson, News Farm and Marine Concert Concert	News, Sports, Webster News, Roundup News, Sinclair, Roundup News, Roundup	News, George Cal George News, George Cal George	News, Solly Art Linkletter Arthur Godfrey Arthur Godfrey	News, Farms Woman, Young News, My True Story My True Story	12.00 12.30 1.00 1.30
2.00 2.30 3.00 3.30	Headlines, Carols Carols News, Carols Carols	News, Great Hits Great Hits Revue News, Time Out English Christmas	Holiday Time [illegible] Matinee Matinee Agostino's Music	News, Fiesta News, Fiesta News, Fiesta News, Fiesta	News, Cal George Cal George News, Red Red Robinson	Matinee 710 Matinee 710 Matinee 710 Matinee 710	News, Don Ameche Family, Henry News, Matinee Dial 1000	2.00 2.30 3.00 3.30
4.00 4.30 5.00 5.30	Headlines, Carols Rolling Home News, Rolling Home News, Rolling Home	News, Time Out Time Out News, Sheriff Merry Christmas	Carols from Home Serial, Music A Christmas Card News, Features	News, Road Show News, Road Show News, Road Show News, Road Show	News, Red Red Robinson News, McGavin News, McGavin	Matinee 710 Matinee 710 News, Murrow Sports, Goss	News, Dial 1000 Dial 1000 News, Features Features, Dial 1000	4.00 4.30 5.00 5.30
6.00 6.30 7.00 7.30	News, Daisy Nativity Boys' Choir CBC News Roundup Stage 59	News, Top 50 News, Christmas News, Memories The Star Carol	Meet Mr. Morrow Reporter, Rawhide National News Programs, Pageant	News, Webster, Sport News, All Time Hits News, All Time Hits News, All Time Hits	News, Sports News, McGavin News, McGavin Bob McGavin	Sports, Thomas Amos 'n' Andy Couple, Music Clifford & Clark	News, Features Big Sound Christmas Voices News, Life & World	6.00 6.30 7.00 7.30
8.00 8.30 9.00 9.30	News, Spotlight Carols News, Carols Europe Christmas	News, DA's Choice DA's Choice News, Carols Fireside Carols	Christmas Plays Christmas Plays St. Nicholas Cantata St. Nicholas Cantata	News, Sandman News, Sandman News, Sandman Sandman, J. Webster	News, World Tonight [illegible] Carols Family Theatre A Christmas Carol	Modern Sound Modern Snd., Sports News Leading Question	People Are Funny Nightline News, Nightline Nightline	8.00 8.30 9.00 9.30
10.00 10.30 11.00 11.30	News, Sports Christmas Lane News, Carols Carols	News, DA's Choice Copleys' Christmas Copleys' Christmas Christmas Carols	News, Carols Christmas Carols Night Before Christmas	News, Cecil Solly Sandman's Serenade News, Sandman Burnaby Limited	News, Close of Day Red Robinson News, Red Robinson Christmas Mass	News Stars of Music Stars of Music Stars of Music	News, Features John Here's to Vets News, Classics Album of Classics	10.00 10.30 11.00 11.30

64 TV, RADIO, SALES AND SERVICE

For Guaranteed TV Repairs By Qualified Technicians
BUTLER BROS
Authorized Admiral Parts Depot
2396-8 Douglas St. EV 2-1811

VICTORIA WEST RADIO & TELEVISION
161 Esquimalt Rd. Phone EV 3-4413

21-INCH TV, GOOD WORKING condition. $100 or best offer. Phone EV 6-0457

FALLS $4. PROMPT EFFICIENT service, 24-hr. Telstion TV. EV 5-3632

WHITE'S TV—GUARANTEED EXpert radio, TV servicing. EV 2-3785

66 BICYCLES and MOTORCYCLES

BICYCLE LAY-AWAY
Small Deposit Will Hold Any Item.
CCMs .... $39.95 up
RALEIGHS .... $47.09 up
TRIUMPHS .... $41.55 up
LAMP SETS $4.95
Complete Selection of Bicycles, Accessories and Children's Toys
TERMS TRADES
CARMICHAEL'S BICYCLE SHOP
1728 Douglas (opp. HBC) EV 2-6728
Open Fridays Till 9 p.m.

1956 HARLEY-DAVIDSON — $890
1952 HARLEY-DAVIDSON — $495
1957 BSA 500 CC $575
1956 TRIUMPH Twin $596
1955 BSA 250 $250
1953 ARIEL Twin $250
Cars taken in trade or motorcycles accepted on cars
Lee Blow's Motorcycle Sales
3047 Douglas EV 4-7043

WE BUY, SELL, SERVICE AND repair all makes and models of bicycles. Guaranteed repairs. Rebuilt bicycles from $24.75. Dave Holden's Bicycle Shop, 1330 Government. Phone EV 4-4732.

BICYCLES OVERHAULED, REpaired and painted. New and reconditioned bicycles, accessories, sporting goods, etc., at Victoria Sporting Goods Ltd., 1610 Douglas. Phone EV 4-7814

1953 BSA BANTAM 125 CC completely overhauled. Excellent running condition. Price $150. EV 4-0343

HUGE SELECTION OF BICYCLES and toys. Robinson's, 1307 Broad. Tricycles, wagons, doll carriages. EV 5-3429

21-INCH 3-SPEED BICYCLE WITH drum brakes. Excellent condition, $35. EV 5-4310

BOY'S 3-SPEED RALEIGH BIKE, good shape. $30. EV 2-1316

ONE BOY'S BIKE, 3-SPEED, RIM brakes, good condition, $32. EV 3-0442

BOY'S BICYCLE WITH LIGHTS and generator. GR 7-2401

BOY'S SMALL BICYCLE IN FAIR shape, $10. 197 St. Lawrence St.

GIRL'S BICYCLE MEDIUM SIZE. Good condition. GR 9-3331

67 STOVES AND FURNACES

Moffat Range Special
30" fully automatic with clock control, minute minder, etc. only $239.50
C. TAYLER HOME APPLIANCES
705 Johnson St. EV 3-2284

"PACIFIC"
The famous sealed-in steel furnace and oil units that cannot smoke. Give you a lifetime satisfaction.
PACIFIC SHEET METAL WORKS, LTD.
1000 Yates Street EV 3-3180

VICTORIA FOUNDRIES, LTD.
EV 6-2124 822 Pembroke St.
Stove and Furnace Parts
Industrial and Domestic Incinerators

MUELLER CLIMATROL AUTOmatic oil or gas heating systems serviced and installed at SOUTHALL'S HEATING LTD.
821 Balmoral Phone EV 3-9771

ALL WHITE ENAMEL LATEST model Cycle oil ranges $225. Carter's Stove Store, 630 Fort St. EV 3-3511.

HEATERS AND RANGES, NEW and used. We specialize in service work. Eagle Sales, 1418 Fort St. EV 2-7104

FURNACES INSTALLED AND REpaired. Shaw Sheet Metal, 2740 Rock Bay. EV 4-4760 and EV 4-6709

RANGE AND FURNACE REPAIRS. Boilers and Coils, oil burners installed. EV 4-1043.

WHITE ENAMEL McCLARY OIL range with Cycle burner and pipes. $130 or offer. EV 2-4673

68 SEWING MACHINES

BERNINA, DOURKOPP, JONES and Necchi. See before buying! Taylor & Co., 910 Fort St.

SINGER SEWING CENTRE
For sewing baskets, boxes, shears

SINGER TREADLE SEWING MAchine. EV 3-5536

"SEW ELNA ME"
748 Yates St. EV 3-6313

71 FARM IMPLEMENTS

BUTLER BROS. SUPPLIES LTD.
Your J. I. CASE Farm and Industrial DEALER
Keating Crossroad
Phone Keating 201

Ford Ferguson Tractor, A1 ... $700
1952 Ford w/Sherman Digger $1,050
1958 Ferguson, A1 warranty $1,195

F. & F. TRACTOR EQUIPMENT LTD.
2940 Douglas St. EV 3-7043

"YOUR JOHN DEERE DEALER"
Slegg Brothers, Beacon Avenue
Phone 1A Sidney, B.C.

71 FARM IMPLEMENTS

MOONEY & SONS
938 FORT STREET
WINTER SPECIALS
Loading Arch
Back Hoe
Wire Crawler
Plant Transplanter
Ford Rotovator
Cub Rotovator
REAL BARGAINS
Dealer for NEW 4-WHEEL DRIVE
WILLYS JEEPS
Phone EV 3-6177

DEXTA WILL DELIGHT YOU
MATHEW STRUTT & WILLIAMS Limited
2316 Douglas St. EV 2-3923

YOUR INTERNATIONAL DEALER
Renning Truck & Equipment Ltd., Government at Queens Avenue
EV 5-6778, EV 2-4974.

FOR RESULTS USE CLASSIFIED ADS

73 TOOLS for SALE or RENT

PETERSON ELECTRICAL CONSTRUCTION LTD.
"Buy your motor from Motor Experts"
Agents for all C.G.E. motors and controls
2300 Douglas EV 3-4196

FOR RENT
Space Heaters — Compressors
Rock Drills — Concrete Breakers
Pumps — Mixers
L.B.L. Chain Saw Dealer
All Sectors 2801 Tillicum. EV 4-6414

74 GARDEN SUPPLIES

FERTILIZERS

DUCK GUANO, 80c SACK. MINIMUM delivery five sacks. Shirley Duck Farm. Shirley 10L.

CHICKEN MANURE, 8 YDS. DElivered for $15. Phone GR 9-3027

SEEDS, BULBS and PLANTS

TOP SOIL, SOILS AND FILL

A-1 BLACK TOP SOIL, PEAT soil, fill, rock, road gravel, manure, $16 and manure by the sack. T. Simm. GR 9-1981.

PEAT SOIL 6 YDS. $20.00
ROAD GRAVEL 6 YDS. $10.00
ALSO TOP SOIL AND FILL
OR TRUCKING — EV 5-1813

FOR BIG RETURNS AND SMALL OUTLAY USE CLASSIFIED ADS.

80 BOATS AND MARINE

Compliments Of The Season To All From The Management and Staff
SHIP CHANDLERS (McQUADE'S) LTD.
1214 Wharf St. (foot Yates) EV 3-1141

COMPLIMENTS OF THE SEASON FROM CARMEN AND BILL
MERCURY MARINE
Walker Marine Sales
Spencer Boats — Kits, Hulls
1861 Feltham Rd. Phone GR 7-2727

ANGUS MARINE
2320 DOUGLAS ST. EV 4-7431

WEST BAY MARINA
Buccaneer Parts Sale EV 6-4580

ESQUIMALT MARINE
EV 5-4541 Boat Storage Service

VAN ISLE MARINA
Mercury Outboards Sidney 383

MARINE ENGINES
DIESEL, GASOLINE AND USED
OSCO-FORD 4 and 6 cylinder Diesels. Outstanding performance. New low cost. Optional hydraulic gears
LISTER Diesel Engines
INTERCEPTOR Marine Engines
FISHERBOY Marine Engines
HEAT EXCHANGERS
Please write or call for details
MATHEW, STRUTT & WILLIAMS
2316 Douglas St. EV 4-3923

RAVAR FOR XMAS
Material and plans, complete, $18. Saanich Lumber Yards Ltd. Ph. EV 6-2496

NEW AND RECONDITIONED gas and diesel marine engines. ORR MARINE DISTRIBUTORS, 140 Kingston St. Phone EV 3-5813

NEW 1958 EVINRUDE OUTboard, 18 h.p., electric start. Bought for $600, $490 or nearest offer. Phone GR 7-2772

"THE BOAT BUILDERS SUPPLY HOUSE." Builders Sash & Door Ltd., EV 3-2111. 850 Garbally Road. Hardwoods, plywoods, boat lumber

9' CLINKER-BUILT BOAT WITH 3-h.p. outboard motor, $135. EV 2-5607

BRITISH FORD DIESELS, 40 H.P. from $1,045. Dix Equipment, 1814 Yates Street.

WARD'S ENGINES & EQUIPMENT, 3003-3 View Street. Phone EV 3-3423

80 BOATS AND MARINE

TO OUR FRIENDS AND PATRONS WE EXTEND
Best Wishes and Season's Greetings
Management and Staff
SURFACING PRODUCTS & MARINE SUPPLIES LTD.
846 Yates St. EV 3-1628

81 TIMBER

TIMBER AND FOREST LAND bought and sold for cash. P. O. Rainsford, B.C.R.P., 923 Fort Street. EV 3-6446, EV 3-9688

82 MISCELLANEOUS for SALE

YOU'LL SAVE
And you'll choose from a wide selection of furniture and appliances when you shop at EATON'S Trade-in Department, 620 Broughton Street, opposite the Coach Lines Depot.
T. EATON CO CANADA LTD

Reconditioned Washers
30-Day Exchange Guarantee
Butler Brothers, 607 View Street
Your Washing Machine Centre
Phone EV 1-6811

STOP! IT'S UNBELIEVABLE
Grade A turkeys 18-23 lbs. 49c. Grade A turkeys 8-16 lbs. 52c. All birds eviscerated and oven ready. Eightway Super Market, Colwood Corners. GR 8-2682.

FORNEY AC WELDER WITH 6-12 volt slow-fast charger, leads and some rods and mask. 1 Aline cash register, 1 Toro oil heater. Good prices. EV 6-9996

EV 4-6281
Rates Reasoned. Bought and Sold
PRICE'S KEY SHOP
647 Fort St. Phone EV 4-6281

RUBBISH BURNER, $10. COMmode chair, $4. Dry kindling, 25c sack, 3 ironing boards $1 and $1.50. 2 pair curtain brackets $1.50. Phone GR 9-5476

LAST-MINUTE GIFTS? YOU will still find a good selection of numbered oil painting sets in our store. Sherwin-Williams, 1314 Douglas. Phone EV 6-3013.

REFRIGERATOR GENUINE G.M. Frigidaire Coldwall 7 cu. ft. Sure $15. Phone afternoons or evenings. EV 4-3240

ONE FULL-SIZE UNDERWOOD typewriter. Perfect condition. $60. OR 7-3944. One Dimplex heater. $40. EV 6-2386.

NEW AND USED DOOR CLOSERS for sale. Reconditioned and serviced. Price's Key Shop, 647 Fort Street. EV 4-6281.

TV TALK

Today's Highlights

7.00 p.m.—Bishop Fulton J. Sheen speaks on Christmas, relating the Christmas story to modern life—5 (The regular Wednesday night fights will not be seen tonight).

7.30 — Walt Disney assembles many of his famous cartoon characters to extend season's greetings—2 and 6.

"Tonight's subject should be here any minute . . ."

9.00 — Milton Berle hosts the George Arnold ice revue in a salute to the season—2, 4 and 6; Armstrong Circle Theatre departs from tradition and presents an hour of Christmas entertainment—7.

11.00 — Christmas Eve service from St. Mark's Episcopal Cathedral—5.

11.10—Noel du Quebec with the George Little Singers and the Madame Chiriaeff Dancers—2.

11.30 — "Lamb in the Manger" with Maureen O'Sullivan relating the story of the little boy who led the shepherds to the manger—6.

11.40 — Special Christmas Eve Holy Communion service from the chapel of St. John's Convalescent Hospital, Newtonbrook, Ont.—2.

Midnight—The Christmas Eve Pontifical Midnight Mass from St. Patrick's Roman Catholic Cathedral in New York City—4

Movie Lineup

Westerns—Channel 13 at 4.15; channel 12 at 5.10.

9.30 a.m. — Heidi (1953 Swiss children's story), Elsbeth Sigmund—5.

Noon — Men Call It Love (1931 drama), Adolph Menjou—12.

★ 1.00 p.m. — The Magnet (1950 English drama), Stephen Murray, Kay Walsh, William Fox—2; Sunday Dinner for a Soldier (1944 drama), Anne Baxter—6.

1.30 — Travelling Saleslady (1935 comedy), Joan Blondell—11.

2.00—Sing Your Worries Away (1942 comedy), June Havoc—13.

★ 3.00—Cyrano de Bergerac (1950 drama), Jose Ferrer, Mala Powers—12.

3.25—Sunday Dinner for a Soldier (see 1.00 p.m. listing above)—11.

4.00 — This Was Paris (1942 spy drama), Ann Dvorak—4.

★ 4.30—A Christmas Carol (1951 British fantasy), Alastair Sim, Kathleen Harrison—7.

6.30 — Little Miss Marker (1934 Damon Runyon tale), Shirley Temple—7

★ 7.00 — The Bachelor and the Bobbysoxer (1947 comedy), Cary Grant, Shirley Temple, Myrna Loy—13.

8.00—Kentucky (1938 horse racing story), Loretta Young—11.

9.00—The King's Guerilla (1950 Italian adventure), Amedeo Nazzari—13.

10.00—Thunderhead—Son of Flicka (1945 boy-and-his-horse), Roddy MacDowall—6.

10.05—Suez (1938 adventure), Tyrone Power—11.

10.30—It's a Wonderful Life (1946 drama), James Stewart—7.

★ 10.45 — Miracle on 34th Street (1947 fantasy), Edmund Gwenn, John Payne, Maureen O'Hara—12.

★ 1.00 a.m.—The Holly and the Ivy (1953 English drama), Sir Ralph Richardson, Celia Johnson, Margaret Leighton—2; ★ Kitty Foyle (1940 drama), Ginger Rogers, Dennis Morgan, James Craig—13.

★ Recommended.

Rita Del Mar's

Daily Astrology

WEDNESDAY, DEC. 24, 1958

Today's quotation: "Business despatched is business well done, but business hurried is business ill done."—Bulwer-Lytton.

Wednesday for everyone: Those who are reasonable, logical and poised will accomplish the most today. Finish tasks and solve problems; be practical about money matters; use diplomacy with friends, loved ones; avoid hazards.

Look for Your Birthdate and Birthsign Below

March 21 to April 19 (Aries)—Be alert in transit, relative to service, employment. Protect your interests.

April 20 to May 20 (Taurus)—Be guarded concerning finances, credit, belongings, pleasures and loved ones.

May 21 to June 20 (Gemini)—Be calm, courteous. Use discretion, negate urges to plunge or take chances.

June 21 to July 22 (Cancer)—Overcome obstacles; improve insight; use care en route, regarding what you say or write.

July 23 to Aug. 22 (Leo)—Be sociable but exert practicality about money; protect assets.

Aug. 23 to Sept. 22 (Virgo)—Make sure that what you attempt is safe, workable. Be tactful with higher-ups.

Sept. 23 to Oct. 22 (Libra)—Take your time concerning plans, decisions and in transit. Keep out of difficulties.

Oct. 23 to Nov. 21 (Scorpio)—Protect your interests regarding money, belongings, friendships; continue with what is under way.

Nov. 22 to Dec. 21 (Sagittarius)—Exert yourself to get along with people. Do not force issues; be dutiful.

Dec. 22 to Jan. 19 (Capricorn)—Occupy yourself with regular tasks, duties. Curb haste, friction, mistakes.

Jan. 20 to Feb. 18 (Aquarius)—Appear at your best. Be thrifty regarding money, strength; avoid risks.

Feb. 19 to March 20 (Pisces) — Keep things under control, etc., don't make changes now, seek privacy.

Planning ahead—Good for entertainment, sociability, etc.: Dec. 24, 27, 30, 31; Jan. 2, 3, 6, 9, 13.

(Released by Consolidated News Features, Inc.)

82 MISCELLANEOUS for SALE

IF MY TURKEY PRICES ARE UNbelievable, our roasting chicken prices are out of this world. Roasting chickens, New York dressed, 39c a lb., limit 6 to a customer, pork chops 49c a lb. Eightway Super Market, Colwood Corners. GR 8-2682

ENGLISH BABY CARRIAGES
Folding models adaptable as carbed, crib and stroller, also coach-built models and doll carriages.
MARMET IMPORTERS
3100 Quadra EV 4-4004

MEATS
Daily, weekly and monthly supplies. Blue brand Alberta beef. All meats guaranteed. Free delivery anywhere. Victoria Home Freezer Supply, 604 John Street. EV 3-4546. Evenings, Bob Lyon, GR 9-6076.

WINTERIZE YOUR POWER MOWer, 2 or 4-cycle engines overhauled. Blades sharpened. Save cost. Victoria's Service Centre & Lawn Mower Hospital Ltd., Cor. Broad and Cormorant. EV 3-5568.

WE CARRY A FULL LINE OF canvas waterproofing, convertible car top dressing and Rain-Chek repellant for clothing.
Victoria Tent & Awning, 831 Balmoral Rd. EV 6-6716

FIBERGLAS LAMPSHADE MAterial featuring areas and interesting textured patterns. See it at Industrial Plastics, 846 Johnson. EV 4-5414

ROYAL PORTABLE TYPEWRITER. Recent model. Phone Sidney 11h-R

82 MISCELLANEOUS for SALE

RECORDS! A GIFT THAT KEEPS on giving the year round. For the largest and most complete selection see Kent's Ltd. today. Open Monday, Dec. 22 and Tuesday, Dec. 23, till 9 p.m. 743 Fort St. EV 3-7104.

GUN RACKS ARCHERY EQUIPment, fishing tackle, guns, and many other Christmas gift suggestions. Ralph Wherry Sporting Goods, 620 Pandora. EV 5-7114

THREE BATHROOM FIXTURES, new, with fittings. In color, $150; in white, $127. Victoria Plumbing Co. EV 4-1583

1961 FORD PICKUP, $125. 1950 AUSTIN, $725. 700x20 tires, skis and poles, shotgun, copper pictures, new gent's coat. OR 9-2723

FOR THE BEST CHICKENS AND turkeys in town. Stuart's Meat Market, 1483 Douglas. EV 3-9716.

POTATOES, CARROTS, ONIONS, cabbage, apples. Mollick's Farm, Cordova Bay. GR 9-1614.

PLASTIC MOTORCYCLE COVER, $8 and car cover, $18. Both brand new. Ph. Sidney 446 or 333

ROBINSON'S FOR RIFLES

BINGO CHIPS 25c PER BAG OF 36. Special prices to clubs, etc. Industrial Plastics, 846 Johnson.

BOY'S HOCKEY GAME, 120-BASS accordion, electric guitar, cedar chest. EV 3-0005

BERKEL MEAT SLICER, GOOD condition. EV 3-3434.

83 MISCELLANEOUS for SALE

HURRY!

Still Time To Get The Gift That'll Please The Most. Models and Crafts From 35c to $149 50

AIRPLANES

Ready-to-fly models from $11.50. Build-your-own flying kits from 69c. Plastic models of all popular civil and military planes

From 98c

BOATS

Sailing boats, ancient and modern yachts, cruisers, merchant ships, navy vessels up to 36" from ... $1.98

ROCKETS

Missiles, and experimental satellite launchers, from ... $1.19

H.O. TRAINS

Lionel electric train sets, complete with track, engines, cars, etc., from ... $39.95

HOBBY SUPPLIES

Shellcraft kits, from ... $1.10
Coppercraft kits ... $4.50
Paint by Numbers (kits) ... $1.50
Flower craft supplies
Leather craft supplies

COIN COLLECTIONS

Model cars, trucks, planes, Dinky toys, model soldiers, Thousands of novel ideas.

STOCKING STUFFER

Tabla Thousands of ideas priced from ... 35c

HOBBIES & CRAFTS
716 VIEW ST. EV 3-7833

FOR MODERN HOMEMAKERS!

A SPARKLING NEW KITCHEN!

We Can Install the Very Smartest "YOUNGSTOWN" KITCHEN UNIT TO FIT YOUR REQUIREMENTS!

Why Not Drop In Today and See Our Display of These Up-to-Date Kitchens

W. R. MENZIES & CO. LTD.
911 FORT

IT'S ROBINSON'S

1307 Broad EV 5-3429

FOR
BICYCLES
TRICYCLES
WAGONS
ROLLER SKATES
DOLL CARRIAGES
TOYS

DESPERATE!!

For That Last moment gift?

Get one of our GIFT CERTIFICATES and let him choose his own

1001 Items To Choose From

D & D TIRE LTD.
VICTORIA DUNCAN

WOOL JACKETS

Water-repellent wool cruiser jackets. Ideal for work or play. Available in bright plaids and checks as well as popular solid shades.

$15 95

JEUNE BROS.
OF VICTORIA LTD.
PHONE EV 4-2610

BEATTY WASHER PARTS — Wringer rolls, gears, etc. Reconditioned washers for sale or rent. Taylor & Co. 616 Fort.

WATERPROOF TARPS. FINEST and lowest priced available from stock. Victoria Tent & Awning Co., 821 Balmoral. EV 3-0515.

CASH REGISTERS, SCALES, butchers' equipment, slicers, adding machines, etc. C. G. Oyen & Sons, 839 Johnson. EV 3-0451

20 LUNCH COUNTER STOOLS, UPholstered backs, perfect condition. Make offer. EV 3-4240

BEEF BY SIDE OR QUARTER. Hogs, half or whole. Good for locker. Sell reasonably. EV 3-0953

STEAM TYPE LIONEL ELECTRIC train with few extras. $40. EV 5-4810 after 6 p.m.

POTTED PLANTS
Cyclamen, azaleas, potted mums. EV 3-2120. 1380 Tattersall

BLACK VELVET COCKTAIL dress, size 14, $5. Black velvet skirt, size 12, $3. GR 9-5470

McCLARY REFRIGERATOR, guaranteed, good condition. Sacrifice $95. 1744 Fort St.

WHITE ROCK MEAT BIRDS FOR sale, weight 5 to 8 lbs. 30c lb. Come and get them. OR 9-1692

LIONEL ELECTRIC TRAIN, LIKE new, 24 feet of track, 2 switches. $27. EV 5-8301

35 M.M. 150-WATT SLIDE PROjector, de luxe doll carriage. Both new condition. Bargains. GR 9-4564

THOR GLADIRON $60. GUARANteed used washers. EV 3-6412

.22 VICKERS TARGET RIFLE. Phone EV 3-9706

LADY'S NEW RACCOON FUR coat, $85. EV 5-6107

REBUILT VACUUM CLEANERS. ABC Electric, 800 Fort. EV 4-8113.

83 MISCELLANEOUS for SALE

PARENTS!

NOW WITH SCHOOL OUT HAVE A LOOK AT YOUR STUDENT'S SCHOOL BINDER AND DECIDE WHETHER YOU COULD DO GOOD WORK WITH TOOLS IN THIS CONDITION. IF UNHAPPY ABOUT IT CALL AT JOHNSON LEATHER GOODS, 1161 DOUGLAS, AND SEE OUR NEW UNCONDITIONALLY GUARANTEED PIGSKIN SCHOOL BINDERS

WE ALSO REPAIR SCHOOL BINDERS PROFESSIONALLY

JOHNSON LEATHER GOODS LTD
1161 Douglas St.
Opposite Eaton's

LADY'S WHITE BOOT FIDDLE skates, size 9. EV 4-2463

[illegible] $25. EV 4-2800

WRINGER ROLLS SAME DAY IF necessary. Taylor & Co. 616 Fort.

MAHOGANY CEDAR CHEST AND scatter rugs. EV 2-9463

85 MISCELLANEOUS WANTED

WE BUY AND SELL CAMERAS, musical instruments, radios, furniture, major appliances, etc. Give us a call. Island Trading, 1415 Government. EV 4-5254

VICTORIA TRADING LTD., 570 Yates. We buy, sell, trade and appraise. Phone EV 5-0041.

FURNITURE AND APPLIANCES PURCHASED FOR CASH
BILSHAW'S — EV 4-6443

GOOD BOOKS ALWAYS BOUGHT
HAUNTED BOOKSHOP
849 Fort Street Phone EV 3-1427

CASH PRICES PAID FOR gentlemen's good used clothing. Please phone EV 2-2814

BEER BOTTLES, METAL, RAGS bought. Garbage removed reasonable. Night EV 2-5343, day

WANTED COOK-STOVE WITH sawdust burner in good condition. Keating 307 W

HIDES BOUGHT FOR CASH, also day-old calves. Will pick up. OR 9-1607

GOOD USED SKIS, BOOTS, ETC., for tall man and tall lady. OR 9-4304

HIGHEST CASH PRICES PAID for good used clothing. EV 2-2814.

WANTED — USED FURNITURE. Holland Bros. & Co. EV 3-0912

WANTED — 5-H.P. OR LARGER refrigeration plant. Keating 211Q

GOOD CONVERTO LOUNGE, cash. Reasonable. EV 4-7962

86 SWAPS

Good fir wood and sawdust for what have you?
OK TRADING
Day EV 5-7613 Eves. EV 4-3459

GOOD 1951 CHEVROLET AND cash for recent Volkswagen car or bus. EV 4-0006 after 6 p.m.

FACTORY MADE SWING SAW. EV 2-9617

90 PETS

BABY BUDGIES, TALKING strain, under $5 for Christmas. Domestic Sales, 30 Burnside West. EV 2-3353

NEW SHIPMENTS, TROPICAL fish, goldfish, supplies. Open 6-9 daily until Xmas. 1666 Pear St. Ph. OR 7-1041

WANTED—MALE AIREDALE OR Irish terrier puppy. Mrs. R. T. Smith, Point Holmes, R.R. 1, Comox, B.C.

YOUNG ROLLER CANARIES. Young Budgies $4.49. Yisla Variety. 1413 Douglas. Phone EV 3-6731

FOR THE BEST SELECTION OF singing canaries and budgies, Petland, 822 Fort St. EV 4-9733.

CROSS COCKER PUPPIES AND many other dogs for adoption at the SPCA Shelter, 111 Wilson St.

PUPS FOR SALE, CROSS BEtween Brittany spaniel and border collie males. GR 9-6301

FOUR-MONTH LABRADOR FEmale dog, free to good home. 4463 Wilkinson Road

WHITE CAT REQUIRES GOOD home, also ginger and striped kittens. C.P.L. EV 4-9692, EV 4-6554

5 ONLY REGISTERED PEKINGese puppies from English stock. Keating 108 X

FOUND BLACK PERSIAN CAT, Cedar Hill. C.P.L. EV 4-9692

CATS, KITTENS REQUIRE GOOD homes. C.P.L. EV 4-9692, EV 4-6554

FEMALE BORDER COLLIE PUP, 9 mos. OR 9-1639

3 KITTENS TO GOOD HOME. OR 8-5218

BABY BUDGIES, TALKING strain, $3.50. GR 8-1577.

GERMAN SHEPHERD PUPPIES, just two males left. GR 8-1561

CUTE 6-MONTH-OLD CHIHUAhua puppies. EV 2-5864

REG. COLLIE PUPPIES, 1350 Trans-Canada Highway. OR 9-3395.

91 CHICKS, POULTRY, HATCHING EGGS AND SUPPLIES

WANTED — LIVE FOWL AND roasters, top prices, weighed at your place. GR 9-1182 or GR 8-3063.

TOP-RATE PAY FOR LIVE POULtry. Victoria Poultry. EV 3-0962.

LAYING PULLETS, AUSTRAwhite, $3.50 each. OR 9-2038

FOUR YOUNG COLORED MUScovy ducks. Keating 211 K.

92 LIVESTOCK AND FEEDS

GOOD GRASS HAY FOR SALE, delivered. Keating 183 X.

100 CARS FOR SALE

JAMESON MOTORS LTD.

58 VOLKSWAGEN De Luxe Sedan, Radio, heater, Like new, Run only 4,000 miles ... $1695
56 PONTIAC Laurentian Sedan, fully automatic, very clean ... $1995
55 VOLKSWAGEN Sedan ... $1145
53 PLYMOUTH Sedan, special ... $895
57 HILLMAN De Luxe Sedan ... $1295
53 HILLMAN De Luxe Sedan ... $695
54 HILLMAN De Luxe Sedan ... $895
57 STANDARD Station Wagon ... $1095
58 HILLMAN OR LUXE SEDAN, 2-tone, very clean ... $1645
47 OLDSMOBILE Club Coupe, automatic and radio. Very clean ... $495
53 PLYMOUTH Club Coupe ... $995
54 VAUXHALL Sedan ... $995
52 HILLMAN Sedan ... $495
51 COMMER Panel, new paint ... $495
51 AUSTIN Sedan ... $395

JAMESON MOTORS LTD.
740 Broughton Street, Victoria, B.C.
Phone EV 4-8353
Nights: Len Lymbery GR 9-1169
Alex Hutcheson GR 7-3681

ESQUIMALT SERVICE

Our Admirals - Esquimalt Rd
Phone EV 2-3651

RIDE IN LUXURY FOR XMAS!

53 CADILLAC Sedan. Complete and perfect ... $2095
52 BUICK Roadmaster Hardtop, completely automatic ... $1395

10% DOWN OR YOUR CAR ON A 24-MONTH CONTRACT

100 CARS FOR SALE

PLIMLEY CAR CENTRE

SERVING VICTORIANS SINCE 1893

56 BUICK 2-Door Hardtop Radio, dynaflo ... $2395
55 FORD Tudor. One owner, low mileage ... $1475
55 DODGE Mayfair Sedan, Tu-tone, custom heater ... $1495
54 CHEVROLET Tu-tone 4-Door Sedan ... $1295
54 PONTIAC 2-Door Sedan. Custom heater ... $1345
54 PONTIAC. Automatic, radio, power steering ... $1499
54 CHEVROLET Bel Air Sedan. Radio ... $1399
54 FORD Family Sedan. Radio, custom heater ... $1299
54 DODGE 4-Door Family Sedan. Tutone, heater, turn signals ... $999
53 CADILLAC 4-Door Sedan. Automatic, radio, power steering, power brakes, power windows ... $2095
53 PONTIAC 4-Door Tutone Sedan ... $845
53 FORD 2-Door Sedan. Heater, turn signals ... $1295
53 PLYMOUTH Tudor. Family sedan ... $879
53 STUDEBAKER Champion Lowboy ... $1095
53 STUDEBAKER Champion Sedan. Rebuilt motor ... $999
53 NASH Statesman Sedan. Radio, travel beds, weathereye ... $1295
52 BUICK 4-Door Automatic Sedan ... $785
52 STUDEBAKER Commander Sedan. Fresh air heater ... $849
51 FORD Transmission ... $535
51 DE SOTO 4-Door Sedan. Custom fresh air heater ... $675
50 PONTIAC 2-Door Family Sedan ... $475
50 METEOR Tudor ... $325
49 CHEVROLET 2-Door Sedan ... $295
49 OLDSMOBILE 4-Door Sedan ... $435

Plus a good selection of desirable, economical, budget priced imported cars.

ASK FOR FRANK — BILL — SAM

PLIMLEY'S
1010 YATES
EV 2-9121
Open Evenings

NO DOWN PAYMENT On Approved Credit

47 Mercury Tudor
Full Price $150
Only $12 Per Month

48 Mercury Sedan
Full Price $233
Only $15 Per Month

50 Meteor Sedan
New Clutch
Full Price $328
Only $22 Per Month

53 Meteor Tudor
Radio and Heater
Full Price $995
Only $50 Per Month

55 Volkswagen
One Owner. Low Mileage
Full Price $1,190
Only $55 Per Month

55 Ford Fairlane
Birlstone Paint. Custom Radio
Full Price $1,490
Only $67 Per Month

56 Volkswagen
Full Price $1,290
Only $59 Per Month

56 Morris Oxford
Station Wagon
Full Price $1,395
Only $63 Per Month

TAX, LICENCE AND TRANSFER INCLUDED

ENSIGN MOTORS

Lloydwagen Borgward
SALES SERVICE PARTS
2017 QUADRA ST.
OPPOSITE CURLING RINK
OPEN EVES PHONE EV 5-5413

VISIT VICTORIA DODGE-DE SOTO

For Sure-Start Top Condition Dependable Winterized USED CARS

1061 Yates Street
EV 4-7197

NO DOWN PAYMENT
No Payment Till Feb.
ART'S CAR SALES
Burnside at Harriet EV 2-8308

ROYAL AUTO SALES
Clean Used Cars—Price Low
905 YATES PHONE EV 4-3811

100 CARS FOR SALE

NATIONAL MOTORS

BONUS BUYS FOR XMAS OF A 1 USED CARS

58 EDSEL Corsair 4-Door Hardtop, fully equipped. Full price—save ... $3495
57 FORD Customline V8, 2-Door, A 1, heater and automatic ... $2295
58 FORD Sedan, radio, heater, 6-cyl. ... $2350
58 FORD Ranch Wagon, 6-cyl., radio and heater. As new ... $2700
56 FORD Customline 2-Door V8. Radio and heater. Look ... $1395
57 PLYMOUTH Sedan, H. 6,000 miles ... $1795
54 CHEV 2-Door Sedan 210. Radio and heater ... $895
50 PONTIAC 4-Door Sedan. Look ... $250
50 STUDE Club Coupe H ... $395
53 DE SOTO Sedan, R. H. automatic, A 1. Only ... $1100
55 PONTIAC Laurentian 2-Door, R. H. 6-cyl. only ... $1695
57 METEOR Automatic, 6-cyl., heater. Look ... $1800

Fresh Stock Daily
30-Day Exchange
No Payment Till February, 1959

51 PONTIAC Sedanette, R. H. ... $750
50 MONARCH 2-Door Sedan. R. H. ... $695
56 MONARCH Town Sedan. Radio, heater, automatic. Only ... $2295
54 METEOR Sedan. Heater ... $995
53 PLYMOUTH Sedan. Radio, heater. Only ... $900
47 DODGE 7-Passenger Sedan. Very good. Only ... $395
54 ZEPHYR Sedan. Heater. Only ... $995
53 ROVER 75 Sedan. New car condition ... $1095
52 VANGUARD Sedan H. ... $395
46 AUSTIN Sedan, R and H ... $125
52 HILLMAN Sedan, R ... $395

50 MORE TO CHOOSE

LOWEST PRICES IN VICTORIA
MORE FOR YOUR TRADE

TRUCK CLEARANCE

'51 Thames ½-Ton Pickup	$195
'50 Ford ½-Ton Pickup	$400
'51 Ford ½-Ton Panel	$430
'53 Ford Sedan Delivery H	$795
'54 Chev ½-Ton Panel	$795
'55 G.M.C. 4-Ton, Dump and Hoist	$2,300
'56 Ford F600 C. & C. A-1	$3,150
'57 Ford ½-Ton, 8 box, A-1	$1,800
'57 Ford ½-Ton Flareside	$1,685

OPEN EVENINGS
EV 4-8174 EV 4-8178

HORWOOD BROTHERS

810 Johnson Street
EV 3-6113

VOLVO DEALER

"GIFTS THAT LAST"
Guaranteed Trade-Ins

59 PLYMOUTH, only 69 miles ... $2850
58 VOLVO demonstrator H ... $2395
57 FORD Fairlane, AT R H PS ... $2395
56 DODGE Regent, AT R ... $1695
56 ZEPHYR, 11,000 miles H ... $1495
55 VOLKSWAGEN R ... $1095
55 HILLMAN Sedan, R and H ... $795
54 FORD Sedan, R and H ... $1095
53 MONARCH, AT R H ... $1095
53 OLDS 88, AT R H ... $1195
52 PONTIAC, AT R H ... $895
52 DODGE, HT R H ... $945
52 AUSTIN Stn. Wgn. H ... $495
51 BUICK Sedan, AT R R ... $795

CONVERTIBLES

58 TRIUMPH TR3, WW H ... $1895
56 MONARCH Richelieu PS PB, PW AT E R, new top ... $2795

---

3 DANDIES

56 METEOR Sedan Delivery, like new, 11,000 miles ... $1475
56 ZEPHYR, 20,000 miles ... $1695
58 VAUXHALL, grey in color ... $1695

MANY MORE
ALSO

52 CHEV De Luxe Torpedo, radio, heater. See this one only ... $695

CRABB'S AUTO SALES
Gorge Rd at Roundabout
EV 4-2100

QUADRA AUTO SALES

NO DOWN PAYMENT

56 CONSUL Very clean	$1,150
54 CONSUL Nice condition	$995
53 MORRIS Minor	$695
51 MORRIS Oxford	$445
51 AUSTIN Sedan	$340

837 Yates St. Phone EV 5-8837

SELLING? TRY ART'S CARS, BURNSIDE AT HARRIET. EV 2-8308

100 CARS FOR SALE

SPEEDWAY MOTORS

Trades on The Amazing Volkswagen

$99
46 CHEV SEDAN
41 STUDE SEDAN
46 CHEV PANEL

$199
49 THAMES PANEL
46 CHEV SEDAN

More Bargains

1952 CHEVROLET Coupe. Top Condition ... $750
55 CHEVROLET. Radio, heater, signals, seat covers ... $1395
55 VAUXHALL 'Cresta' ... $1495
1950 FORD Tudor. A good Buy ... $395
1954 FORD Sedan. A very Clean car ... $1095
1953 PLYMOUTH Sedan. New Paint ... $795
1948 PLYMOUTH Sedan. Exceptionally clean ... $325

SPEEDWAY MOTORS
YOUR Volkswagen DEALER
Open Evenings Till 9
951 Yates EV 5-2415

OLSON MOTORS

Used Cars as Gifts at These Prices

57 TRIUMPH TR-2 Sports. For the young in heart ... $2199
56 PLYMOUTH Four-Door Sedan. A quality family car ... $1799
55 DODGE Suburban. "A two-purpose unit" ... $1699
54 VOLKSWAGEN "Clean as a pin" ... $1149
53 PONTIAC Four-Door Sedan. For the discriminating ... $947
52 DODGE SUBURBAN. For the camping-out family ... $1197
51 VANGUARD Sedan. "Big with economy" ... $447
50 FORD Fordor Sedan. "V-8 performance at a price" ... $547
48 CHEVROLET Tudor. Low-cost transportation ... $297

OLSON MOTORS
USED CAR SUPER MARKET
Sunshine Bright 'til 9 30 at Night
1036 YATES
EV 4-1144

NO DOWN PAYMENT

On Approved Credit

57 Mercury Hardtop, loaded	$3,195
56 Ford Custom Tudor	$1,595
53 Pontiac Sedan, like new	$995
53 Hillman R H, new paint	$595
52 Nash Sedan, R R A/T signals	$595
51 Studebaker Coupe	$595
51 Prefect, very good value	$345
50 De Soto R R Fluid Drive	$795
52 Austin Somerset	$695
47 Dodge, exceptionally good	$345

BLACKBURN MOTORS

Johnson at Quadra
PHONE EV 5-3512

COMPLIMENTS OF THE SEASON

FROM THE MANAGEMENT AND STAFF AT

ENGLISH CAR CENTRE

EXCLUSIVE BRITISH FORD DEALER

YATES AT COOK
Phone EV 5-3421 Open 8 30-9

100 CARS FOR SALE

HURRY FOR THAT CHRISTMAS GIFT CAR FROM EMPRESS MOTORS

58 PONTIAC 4-Door Sedan. ... $2495
57 DODGE 2-Door Hardtop, automatic, radio ... $2295
56 DODGE Tudor Sedan, custom radio, light green ... $1497
56 PLYMOUTH Savoy Sedan De luxe, tutone, maroon and ivory ... $1499
54 HILLMAN Sedan. Heater, maroon ... $689
53 VAUXHALL Sedan. Heater, blue ... $799
52 DE SOTO Sedan, radio, automatic ... $899
52 MONARCH Sedan, automatic, radio ... $899
51 BUICK Special Sedan, custom radio, AC heater ... $849
50 PLYMOUTH Tudor, color blue ... $387
49 OLDSMOBILE Sedan. Custom radio, heater ... $249

Also 75 Cars To Choose From

30-DAY EXCHANGE
NO PAYMENTS UNTIL FEB., '59

EMPRESS MOTORS
FORT AT QUADRA
Phone EV 2-7121

REGAL MOTORS LTD.

FOR DYNA-PANHARD CITROEN
Demonstrator Always Available

$50 Xmas Gift Cheque

To every customer who buys now!

This Offer Good Until Dec. 24th.

59 AUSTIN HEALEY Sprite	$1,697
53 JAGUAR MK VII	$3,368

56 FORD Ranchwagon Automatic Fordor ... $1689

5 CARS SPECIALLY LOW PRICED FOR LOT CLEARANCE

1952 JAGUAR Mk VII	$1,089
1952 STUDEBAKER Commander	$666
1953 MONARCH Automatic	$725
1953 PONTIAC "8"	$500
1952 FORD Tudor A T	$666

847 Yates St EV 2-7411

COMPLIMENTS OF THE SEASON
From
KEN MITCHELL
and Staff
of

OVERSEAS CARS LTD.

(Formerly B M Motors)

REMEMBER "FIAT"
STILL YOUR BEST BUY FOR 59

$1498
Complete

1115 Yates EV 2-5822
(ABOVE COOK)

MIDTOWN AUTO SALES LTD

30 FORD Convertible	$2,300
50 AUSTIN Sedan	Down $350
53 AUSTIN Sedan Full price	$645
50 PONTIAC Sedan	$345
51 OLDSMOBILE 88, customized, down	$300
54 FORD Sedan, R. H.	$1,195

30 OTHERS - 5 ENGLISH

If you are over 21 and married you may buy any car on the lot for nothing down on approved credit.

1030 Yates EV 2-2241

1961 AUSTIN A50 SEDAN, NEW paint, battery, transmission, motor, new tires. A-1. Will consider motorcycle as part payment. Brooklands Motorcycle Sales, 837 Fort St. EV 3-6830

100 CARS FOR SALE

MORRISON

NOW IS THE HOUR TO BUY A GOOD USED CAR!

46 DODGE Sedan, heater ... $195
47 PLYMOUTH 2-Door, heater ... $195
49 PLYMOUTH Sedan, heater ... $375
49 CHEVROLET, heater ... $495
49 OLDSMOBILE Sedan, Hydramatic, heater ... $495
49 [illegible] Sedan, heater ... $595
49 PONTIAC Sedan, radio and heater ... $695
52 STUDEBAKER Coupe, radio and heater ... $745
52 CHEVROLET Sedan, heater ... $795
51 OLDSMOBILE Sedan, heater ... $895
52 CHEVROLET Coupe, radio and heater ... $845
54 AUSTIN Sedan, heater ... $845

TAKE IT FROM US!
It Will Be a Much Better Buy!

53 CHEVROLET 2-Door Powerglide, radio and heater ... $1195
54 FORD Sedan, heater ... $1295
55 MORRIS Station Wagon, heater ... $1295
55 ZEPHYR Sedan, radio and heater ... $1395
53 OLDSMOBILE Sedan, radio and heater ... $1495
53 METEOR Sedan, heater ... $995
55 ZEPHYR Convertible ... $1495
55 CHEVROLET 2-Door, heater ... $1495

EASY TERMS
Lo Price—Hi Trade

57 FORD Sedan, Automatic transmission, radio and heater ... $1995
55 BUICK Dynaflow, heater ... $1995
57 FORD Sedan, automatic transmission, radio and heater ... $1995
57 CHEVROLET Coupe, heater ... $2195
55 BUICK Sedan, Dynaflow, radio and heater ... $2195
56 CHEVROLET Power Pack, radio and heater ... $2245

USED TRUCKS, TOO at

MORRISON
Chevrolet - Oldsmobile LTD.
940 Yates EV 3-1108

NOW IT'S MERLIN MOTORS LTD.

Formerly Gladwell Motors Ltd.

WOW! GET TO KNOW US

MERLIN VALUE

55 DODGE SEDAN
Automatic Transmission
Heater Turn Signals

MERLIN PRICE
$1195

REMEMBER

Merlin M L Merlin
Merlin E I Merlin
Merlin R N Merlin
Merlin C C Merlin
Merlin U O Merlin
Merlin R L Merlin
Merlin Y N Merlin

METEOR

Pandora at Quadra
EV 2-2111

SEE THE 1959 'LARK' at

DOMINION MOTORS LTD

Studebaker - Packard
Sales - Service - Parts
ARENA WAY
OPPOSITE B.C. ELECTRIC

NOTHING DOWN
(On approved credit)

56 STUDEBAKER Cmdr. 4-dr	$1,895
55 METEOR, low mileage	$1,395
53 FORD Tutone AT WW	$995
53 FORD conv. htr. R H	$1,095
51 PONTIAC R. E.	$795
49 MONARCH Sedan, H	$595
49 MONARCH H, clean	$395
47 CHEV Tudor, good	$345

ENGLISH CARS

58 VANGUARD "Voyageur" 4-door	$1,095

TRANSPORTATION SPECIAL

42 PLYMOUTH 2-door	$95
41 PONTIAC Coupe	$145

SALES & SERVICE
Blanshard and Cormorant
Phone EV 5-3012 or EV 5-5133

COMPLIMENTS OF THE SEASON

MASTERS MOTORS
815 View Street Phone EV 2-2841

100 CARS FOR SALE

An Exclusive Motormarket of

SMALL CARS

50 COMMER VAN, good utility	$145
50 AUSTIN SEDAN, not perfect	$195
50 VANGUARD SEDAN, purely great	$295
51 MORRIS CONVERTIBLE, smart and economical	$345
50 HILLMAN SEDAN, regular $495	$300
51 TRIUMPH 2-DOOR, excellent throughout	$495
51 AUSTIN PICKUP, motor recently re-done	$495
55 HILLMAN SEDAN, gleaming new finish	$595
53 AUSTIN SOMERSET, special value	$695
53 CONSUL SEDAN, priced below market	$795
54 VANGUARD SEDAN, outstanding all ways	$895
54 SUNBEAM ALPINE, very pretty	$1395
56 OXFORD STN WGN [illegible]	[illegible]
56 JAGUAR 2.4 SEDAN, absolutely exceptional	$3000

ALL CARS WINTERIZED
ALL CARS GUARANTEED

Specializing in the very finest in fine small cars for far better customer satisfaction and security

48 Austin—46 Vanguard—53 Morris
51 Austin—56 Standard—53 Austin
51 Morris—55 Vanguard—51 Jaguar
49 Oxford—51 Hillman—52 Commer
50 Austin—50 Vauxhall—53 Austin
55 Consul—53 Vanguard—55 Morris
50 Healey—54 Vauxhall—A72 Austin
54 Austin—50 Hillman—60 Zephyr
51 Thames—54 Vguard—61 Triumph
46 Austin—A9 Hillman—53 Consul
53 Morris—48 Vauxhall—80 Austin
50 Jaguar—3A Hillman—54 Zephyr
54 Consul—53 Vxhall—50 Comater
58 Third—53 Hillman—56 Oxford
56 Metro—56 Morris—50 Morris
53 Austin Sports Convertible
50 Hillman Convertible

NO MONEY DOWN
CREDIT TERMS AVAILABLE
FIRST PAYMENT MID FEB.
UP TO 24 MONTHS TO PAY

These exclusive arrangements by Telmac eliminate the down payment problem entirely and allow the budget-minded to purchase a small car on monthly payments alone

Buy with Confidence

TELMAC

SMALL CAR MOTORMARKET
84A Fort EV 5-0441

MOONEY & SONS

938 FORT ST.

These cars are in good condition and will give good transportation

48 HILLMAN	$150
48 PONTIAC	$175
39 CHEV ½ TON	$125
40 FORD	$400
49 OLDS AUTOMATIC	$420

We have a good selection of trucks

DEALER FOR NEW 4-WHEEL DRIVE
WILLYS JEEPS
Phone EV 3 1177

$100 CASH FOR BILLS OR FUR AND A GOOD CAR WITH

NO DOWN PAYMENT

Examples

50 METEOR Tudor plus $100 cash spending money. Only $27 per month

49 AUSTIN A-40 plus $100 cash spending money. Only $33 per month

Phone Stan Cumberland
Night OR 8-4758 days EV 5-2044
THUNDERBIRD 2200 Douglas

49 FORD Sedan, new tires, battery, paint ... $395

Terry's Auto Service
600 Burnside Rd E EV 5-2077

MORRIS—MG SALES BRITISH MOTORS LTD.

2643 Douglas St EV 5-1563
Eves. Trevor Woodruff EV 4-2680

1950 PONTIAC TWO-DOOR SEDAN, low mileage, excellent condition. This is a one-owner car and has been pampered throughout its 53,000 miles. An exceptional buy at $325. Call 206 Rosleda Crescent or phone EV 4-1073

VOLKSWAGEN 1957 DE LUXE, Leatherette, perfect condition. Trade and arrange terms. Contact Bill Brown OR 9-3271 or EV 5-5121 Plimley's Car Centre

1951 PONTIAC AMERICAN model 6-cylinder sedan, radio, heater, new tires. Very clean and in top condition. Will accept older trade. EV 5-4586

For Quick Returns
FUND'S
DAR AUCTIONS
836 FORT ST
Phone for particulars EV 5-0422

1947 PLYMOUTH SEDAN, RADIO, heater, good tires, good condition. Can be seen at Broad St garage. EV 2-3711

1954 BUICK CENTURY SEDAN, power steering, automatic, perfect condition. Will accept small trade. Private. EV 5-4134 anytime

1950 NASH BLACK SEDAN, GOOD running order and tires. New battery and coil, also heater. $65. EV 4-4858

1950 SKODA STATION WAGON, good working condition. $125. EV 2-4626

1950 CUSTOMIZED AUSTIN. Inquire Dunlop Service Centre

1954 AUSTIN SEDAN. 1030 YATES. EV 2-4241

1936 PLYMOUTH SEDAN. $35. EV 5-4134

101 TRUCKS AND TRAILERS

TRIANGLE TRAILER SALES LTD

Roy and Peggy Miller and Staff
Wish to Extend
A Very Merry Christmas

to all our customers whom we sincerely thank for their patronage

2½ Miles North on Highway 1
Phone OR 9-3981, Res. EV 4-0456

HI LO TRAILER SALES LTD.

MOBILE HOMES — ALL SIZES, NEW AND USED
PARTS ACCESSORIES
PROPANE
7 MILES NORTH HIGHWAY 1
GR 9-2514.

HERE NOW AT TRI-WAY TRAILER PARK
7½ Miles North on Highway 1

'59 ROLLOHOME 41'x10' WIDE

2 bdrm. de luxe throughout. Open for your inspection by day and under lights by night. EV 4-5781

TRAILERS MADE UP. AL'S BAY and Dundas to Vic. West. EV 5-4293

4-WHEEL HOUSE TRAILER, $600 cash. EV 4-5363

51 AUSTIN TRUCK. WHAT OFfers. EV 5-4810

102 PARTS, TIRES and ACCESSORIES

WRECKING 48 MERCURY, 2653 Vancouver St. EV 3-0671

AL'S AUTO WRECKERS, BAY AND Dundas in Victoria West. EV 5-4293

GOODYEAR SUR RETREADS. Gavin Jack, 1317 Quadra. EV 3-0681.

102 PARTS, TIRES and ACCESSORIES

Your Car's "Heart" is the "BATTERY"

For a strong, sure start every time get an "ACME"

6-VOLT EXCHANGE ... $11.50
12 VOLT EXCHANGE ... $19.00

FRANCIS BATTERY & TIRES LTD.
RETREADING SPECIALISTS
1412 Quadra Street EV 3 7033

I D M
English car used parts service. 536 Herald St. EV 5-3234, EV 5-1093

CLARK'S AUTO PARTS, 3203 Douglas. Used parts for cars and trucks. EV 3-5061.

GOOD USED CAR AND TRUCK parts. David Auto Wreckers. [illegible]

$17.95—COMPLETE SET OF CUStom built seat covers. Sandy's Auto Parts, 1023 View. EV 5-4478.

103 AUTO REPAIRS and SERVICE

FAST TOP QUALITY RADIATOR repairs. Body work and painting at Morrison Chevrolet Oldsmobile Ltd. Yates at Quadra. EV 3-1108.

EXPERT BODY WORK, TUNE UP, alignment and brake repairs. Victoria Dodge-De Soto Ltd. 1061 Yates. EV 4-7197.

MOONEY'S AUTO BODY SHOP, EV 4-4177. Complete collision repairs, painting, etc.

105 AUTO FINANCING and INSURANCE

Automobile Financing
Auto Loans

Monthly instalment plan financing of automobiles, household appliances, furniture and commercial equipment.

Money-saving rates on direct auto loans. Life insurance up to $1,500 at no extra cost. Generous terms. Quick decisions.

Island Finances Limited
1112 Broad Street Phone EV 4-5685

CAR BUYERS

Our Low-Cost Financing Plan will help you make a better deal. See us for details now BEFORE you buy.

A M TAYLOR SPITTAL
621 FORT STREET

107 CARS and TRUCKS WANTED

SMALL CARS
Purchased for Cash or SOLD ON CONSIGNMENT
5%
TELMAC MOTORMARKET, 844 Fort

VERY URGENTLY REQUIRED—Good clean cars up to 1953. Immediate cash, no haggling. This is a genuine requirement. Blackburn Motors. EV 5-3512.

PHONE BEFORE SACRIFICING
MAYNARD'S AUCTIONEERS
Cash or Consignment
EV 4-5921

QUICK CASH FOR GOOD SMALL CARS. SEE KEN. OVERSEAS CARS LTD. 1115 YATES, ABOVE COOK

WANTED—1950 FORD STATION wagon, 8 cylinder, standard shift. Will pay cash. Victoria Press, Box 1511

CARS BOUGHT FOR CASH OR sold on consignment. Terry's Auto Service. EV 5-2077

CASH FOR CARS AT ART'S, BURNSIDE at HARRIET. EV 2-8308

COLONY MOTORS—Cars sold on consignment. 2831 Douglas

115 MOVING AND HAULING

HERTZ
RENT TRUCKS
Save ½ COST
Vans Panels Pickups Dollies, Ramps and Blankets
Low Rates

HERTZ RENT-A-CAR
800 Douglas. EV 4-4423 EV 4-3611

YOU-DRIVE TRUCKS

Pickups, panels, 1 and 2-ton moving vans with ramp and rear doors, fridge dolly, fladders and dump trucks. Only personal driver's licence required

AVIS RENTS ALL
Types of Cars and Trucks
855 Douglas Street EV 2-2156

GORDON HEAD FREIGHT AND household moving. Fastest service in town. Phone EV 2-1208

116 HOTELS

PERMANENT ROOMS
LOWEST RATES

Abundant hot water and heat. Telephone and elevator service. Fire resistant. Few rooms available from $9 week

Royal Olympic Hotel
642 JOHNSON PHONE EV 4-1187

JAMES BAY HOTEL
Moderate rates, daily, weekly, monthly, with or without meals.
270 Government St
Phone EV 4-7191

Ritz Hotel, 710 Fort St.
FURNISHED APARTMENTS AND ROOMS — EV 5-1023
Elevator Service Permanent Transient

GLEN COURT HOTEL
$8 a week up. All steamheated, phone EV 5-0068, EV 5-1040
Under New Management

BEVERLEY HOTEL
In city centre. Moderate rates. Transient and permanent guests. Housekeeping rooms. TV in lounge. 734 Yates. Phone EV 4-0811.

THE GLENSHIEL, 606 DOUGLAS—A residential hotel providing every comfort for elderly people. EV 3-4164.

117 COTTAGES and CAMPSITES

FURNISHED CABIN. KEATING 383

120 ROOM and BOARD

WANTED — ROOMS OR ROOM and board. Close Esquimalt shopping centre. EV 3-2901.

VACANCY FOR 2 OR 3 MEN, TV. Fairfield district, close to bus. EV 5-4273.

NICE ROOM OR ROOM AND board. EV 5-6170

ROOM AND BOARD YOUNG MAN, $16 weekly. 1120 McClure

CRAIGMYLE, 1037 CRAIGDARroch. Hot and cold water. EV 5-9461.

GOOD ROOM AND BOARD, REtired man. EV 3-6434.

ROOM AND BOARD FOR YOUNG gentleman. 1162 McClure. EV 5-7113.

LARGE FRONT ROOM, CLOSE TO bus, working person. EV 3-4766

121 ROOMS TO RENT

LARGE BRIGHT SLEEPING room. Suit 1. 2822 Rockwerre or EV 5-6040

NICE QUIET SLEEPING ROOMS near C.P.R. Dep. week EV 4-0430

RED SITTING ROOM FOR RENT, $22 monthly. 616 Trutch. EV 2-7464.

BRIGHT, COMFORTABLE WARM room. Garage available. EV 5-7661

COSY, QUIET, CLEAN, CLOSE in. By week or month. EV 5-0100

125 HOUSEKEEPING ROOMS TO RENT

WEEK OR MONTH. WELL FURnished; everything supplied. City centre. Sleeping rooms. EV 5-1629.

3 LARGE ROOMS, SUITABLE 4 or 5 nurses. 2 bathrooms. Rockland Avenue. EV 3-2390.

TEMPORARY OR PERMANENT, for clean quiet person only. All found. 1243 Pandora. EV 5-0218.

3-ROOM SUITE FURNISHED OR unfurnished. Rent $35. 820 Balmoral.

LARGE, WARM FURNISHED room, refrigerator. 1623 Belmont.

3 UPSTAIRS ROOMS. GAS REfrigerator. 831 Simcoe. EV 3-5604.

128 FLATS AND APARTMENTS TO RENT—FURNISHED

LOW WINTER RATES
At the San Sebastian and Victoria Courts, Gorge Road, two miles from the city centre on bus route. Rates by the week. Everything supplied except food, including maid service once a week. San Sebastian EV 3-9632; Victoria Court, EV 4-9432.

THREE-ROOM FULLY FURnished apartment, self-contained, central, $65 per month. EV 3-3831 or EV 2-5462.

NICELY FURNISHED 3-ROOM suite, automatic heat, wired for TV, also unfurnished suite. Garages available. $75. EV 5-8054.

TWO ROOMS, NEWLY DECORated, city location, suit working couple. EV 2-8667.

FRONT, 3 ROOMS, $50. ELECTRIC kitchen, heated. 1370 Yates.

JAMES BAY. FRONT SUITE. SUIT couple. 147 Ontario. EV 5-1060.

VACANT NOW! TWO ROOMS, kitchenette. Suit couple. EV 7-7616.

129 FLATS AND APARTMENTS TO RENT—UNFURNISHED

JANUARY 1st
We have a good selection of nice suites in all price ranges available January 1st or later. Brown Bros. Agencies Ltd., 1125 Blanshard St., EV 5-8771.

REGENCY APARTMENTS—YOUR choice of one or two-bedrm bright airy modern stes in new block. All stes with a view. $90 and $100 per month. On lease, adults only.
Contact Rental Dept.
KER & STEPHENSON, LIMITED
EV 3-4611

NEW APARTMENT—FORT AND Yates. Modern one and two-bedroom suites for January 1st occupancy within walking distance to town. $80 and $105 per month.
Contact Rental Dept.
KER & STEPHENSON, LIMITED
EV 3-3411

ROSS APARTMENTS, 1855 OAK Bay Avenue, large de luxe self-contained ground-floor 1-bedroom suite. Electric kitchen, washing and drying facilities. Adults only. $96 per month. Available January 15. Apply Suite 4. Phone EV 6-8349 or OB 7-3364.

WANTED—A COUPLE WHO ARE interested in caretaking a small new block in return for reduced rent. Large, comfortable one-bedroom suite. Available for Jan. 17. Contact Mr. Whyte, Oak Bay Realty. EV 5-7707.

LELAND APARTMENTS—CORNER Bay and Douglas. Immediate occupancy, one 3 and one 4-room suite, stove and refrigerator, steam heated, adults only, rent $60 and $70.

OAK BAY AVENUE — MODERN one bedroom suite available immediately, $85 per month.
Contact Rental Dept.
KER & STEPHENSON, LIMITED
EV 3-3411

AVAILABLE JAN. 1. LARGE 3-room semi-basement suite, refrigerator, electric stove, laundry and storage facilities. Southgate Apartments, 1080 Southgate at Cook. EV 6-8234 or GR 8-4024.

OAK BAY-BEACH DRIVE ONE 2-bedroom apartment and one 1-bedroom apt. Stove, fridge, laundry, TV and garage. Available Jan. 1. Rents $110 and $90 respectively. Swinerton & Co. Limited.

JAN. 1, OR NOW, 3-ROOM ground floor suite in quiet apartment building. Near Beacon Hill Park. Rent $65 per month including garage. Hager & Swayne Ltd. EV 6-0531.

BEACON HILL PARK. SEAFRONT suite in quiet apartment house. Laundry and storage facilities. Rent $90 per month. Wagar & Swayne Ltd. EV 4-5431.

VACANT—ONE AND TWO BEDroom suites, in new de luxe fourplex, near schools. Nice grounds, heat and water supplied. $80 and $110 a month. EV 7-6836.

LARGE 2-ROOM SUITE—AVAILable Dec. 20th. Gas range, own entrance, walking distance to Jubilee Hospital. $50.00, everything found. EV 4-0290.

BACHELOR SUITE. ELEC STOVE and Fridge, Murphy bed, HW heat. Close to Jubilee Hospital. $37.50. Available January 1. Carmichael & Co., 1030 Broad Street. EV 4-7341.

MODERN, SELF-CONTAINED, 3-roomed suite. Electric range and refrigerator. Heated. $70. Phone EV 4-1867 or OR 9-1196. Apply 1332 Broad Street.

3 BEDROOM APARTMENT WITH view, first floor Haro Apartments, 1475 Beach Drive. Phone The Canada Trust Co., EV 2-8111.

NEW UPPER DUPLEX, PARTLY furnished, oil heated, frig, stove, range. Suit quiet, middle-aged couple. EV 3-4087.

AVAILABLE BY BEGINNING OF year, upstairs 4-room suite, $50 per month. 888 Ker Ave. Ph. EV 2-7942.

UPPER DUPLEX, CENTRAL LOcation. Automatic oil heat, stove. EV 3-8686.

LARGE 4-ROOM SELF-CONTAINed suite, ground floor. 855 3101 Tillicum.

FOUR LARGE ROOMS AND BATH, hot water heat. Adults. Empire Block, 2800 Douglas. EV 4-1406.

SUITE — MODERN APARTMENT, near St. Joseph's. Adults. Phone EV 3-6777.

3 ROOMS, PRIVATE BATH, ELECtric range, frig. 1534 Foul Bay Rd. after 6 p.m.

SMALL, SELF-CONTAINED, PRIvate block, suit business person. $65. Phone EV 3-7422 before 11 a.m.

SELF-CONTAINED 4 LARGE RMS., gas stove, heated, $80 per month. Apply E. E. Heath, 635 Yates.

UNFURNISHED 4-ROOM SUITE, stove, refrigerator, steam heat, $70 per month. Apply 1100 Burdett.

FOUR-ROOM DUPLEX, OIL STOVE provided, in attractive surroundings, on Selkirk Ave. $75. EV 1-0436.

SEACREST, 2 BEDROOMS, SEA view. Adults. EV 5-3083, EV 4-3654.

THE ELIZABETH, 463 CHESTER, EV 4-0066. De luxe 3-room suite, $85.

3-ROOM SELF-CONTAINED, SEMI-furnished suite. EV 5-4272.

OAK BAY AVE., SELF-CONTAINED suite, $65. Adults. EV 3-4728.

130 FLATS and APARTMENTS WANTED

WANTED — UNFURNISHED apartment, 2-bedrooms, living room, kitchen. Large rooms. By Jan. 15. Adults. Phone EV 3-4107 evenings EV 3-0373.

WE SEND TENANTS TO YOU. NO charge. Rentals Unltd. EV 2-3644.

132 HOUSES TO RENT FURNISHED

CITY'S MOST BEAUTIFUL HOME, expenses, rent free to French married couple for care elderly man. No smoking, no children. EV 4-4035.

BEAUTIFUL WATERFRONT home, Shawnigan Lake, fully furnished, auto-oil heat. EV 4-3800.

3-ROOM SIDE-BY-SIDE DUPLEX, 601 David St., $50. Ask for key at 583 David St.

MODERN COTTAGES, WINTER rates. Trailer space. GR 8-1523.

4-ROOM COTTAGE, LAKE HILL district. $60 per month. OR 9-2743.

133 HOUSES TO RENT UNFURNISHED

WALKING DISTANCE—1 BEDRM. side by side duplex, elec. range, frig, TV outlet. Heated. $65. Garage available. EV 4-7080.

4-ROOM HOUSE NEAR NADEN; $75 monthly. 1136 Lockley or phone GR 8-1977 even.

CORDOVA BAY, 4-ROOM HOUSE, $60 month. GR 9-1651.

BRAND NEW 2-bedroom house. Split level living room, fireplace and wall bricked to railing, modern cab. kitchen. Oil-O-Matic heat. This is a most attractive and unusual home. $115.

TWO-BEDROOM house. Brand new, L-shaped LR with FP. Auto oil heat. Dr-in garage. Adults. $100.

SIDE-BY-SIDE DUPLEX—3 rooms, walking distance, gas range. $65.

JUBILEE DISTRICT—5 by 5 duplex, 4 bedrooms, W.C. furn. Oil range. $60. Brown Bros. Agencies Ltd., 1125 Blanshard St. EV 5-8771.

2-BEDROOM BUNGALOW NEAR Naden. Oil heat, electric hot water heater. Electric stove included. $74 per month. Please call T. Mullen, GR 7-0643 or office EV 4-8700. Frank A. Martin Agencies Ltd., 1114 Blanshard St.

IN THE LOVELY QUIET 600 block on Foul Bay Road, roomy ... room, separate dining room. Landscaped garden. $120 a month. Immediate possession. EV 3-5464.

4-ROOM DUPLEX. OIL STOVE included. Garage. Close to park on Cook. Rent $75. Available Jan. 1. Call Carmichael & Co., 1030 Broad. EV 4-7341.

MODERN 5-ROOM HOME, OIL-O-Matic heating, hardwood floors throughout. Rent $90, also side-by-side duplex, $60. City Brokerage, 1010 Blanshard. EV 4-5016.

$50 PER MONTH — AVAILABLE Jan. 1st. Lovely country home, Pat Bay Highway. Suit a retired couple or a couple and child. Wood and coal furnace. EV 4-9072.

4-ROOM HOUSE OFF HILLSIDE, $65, stove and heater. Newly decorated. Immediate possession. One or two children. EV 5-6226.

SIDE-BY-SIDE DUPLEX, TWO bedrooms, $67 per month. Available Jan. 1. One child accepted. Phone OR 9-2377.

ST. PATRICK—MODERN 5 ROOM bungalow, oil heat, stove and frig. Adults only. $95. The Royal Trust Co., 605 View St. EV 3-4126.

FAIRFIELD—$72.50. MODERN 2-bedroom side-by-side duplex. Hot-water heat. Garage. C. N. Montague Co. EV 7-8716.

134 HOUSES WANTED TO RENT

WITH OPTION TO BUY! 5-ROOM modern bungalow, 2 bedrooms, full basement. Oil-O-Matic heat. Preferably in Willows district. Will pay up to $125 per month. EV 4-7587.

WANTED TO RENT IMMEDIATELY—unfurnished house in James Bay or close in. Basement, furnace, garage. Careful tenants. EV 3-1040.

WANTED BY VETERAN AND wife small bungalow by January 1st or nearest. Central Victoria. Press Box 673.

NAVAL OFFICER REQUIRES TWO or three-bedroom home, near primary school, by Jan. 2. EV 4-7468.

137 HALLS, STORES and OFFICES to RENT

INEXPENSIVE OFFICES ABOVE Spencer's Stores, Government St. Heisterman & Co., 1121 Blanshard Street. EV 3-4161.

WANTED TO RENT STORE downtown by established retail business. Victoria Press Box 663.

MODERN OFFICES
Stobart Building, 745 Yates. Elevator and janitor service. EV 4-5541.

HALL TO RENT—BANQUETS, REceptions, dances, etc. EV 2-6700.

138 MISCELLANEOUS TO RENT

FOR YOUR PARTY OR RECEPtion rent a Wurlitzer. We have ice cold punch at $2.25 gallon. Also to rent, punch bowls and ladles, punch cups and glasses, cups and saucers, teaspoons. For your reservations call Jimmy Little's Store, 2817 Quadra St. EV 4-7732.

141 MORTGAGE LOANS

MONEY TO LOAN
We have the following amounts available for first mortgages.

$1,000	$1,500	$2,250	$3,000
$2,500	$4,000	$7,250	$4,500
	$5,000	$10,000	

Current Rates of Interest
No Delays — Quick Decisions
BROWN BROS. AGENCIES LIMITED
1125 Blanshard St. EV 5-8771

ARE YOU RECEIVING MONTHLY payments on the balance owing to you from the sale of your property? Here is your chance to get immediate cash for your equity. Contact
ERIC CHAPMAN
Manager, Mortgage Dept.
NORTHWESTERN SECURITIES OF VICTORIA, LTD.
631 Yates Street, Victoria
EV 5-8741. 24-Hour Phone Service

MORTGAGE MONEY AVAILABLE. Funds on hand and immediately available for mortgage loans—quick decisions—repayment to suit. Current rate of interest. Consult our mortgage department.
P. R. BROWN & SONS, LTD.
1112 Broad Street. Phone EV 5-8435

I USUALLY CAN GET YOU "THE best deal in town" for your 2nd mortgage. Try Douglas Hawkes, EV 4-7124, 617-A Fort. (Res. Ph. EV 5-2591). Funds available for 1st mortgages, $2,500 to $10,000, contractors, progressive loans.

WE SPECIALIZE IN DISCOUNTING for cash existing mortgages and agreements. Turn yours into needed cash now. EV 5-3742. JOHN BLAIR LTD., 211 Central Building.

PRIVATE MORTGAGE FUNDS available immediately, large or small amounts. A. Bernard & Co. Ltd., 629 Fort Street. EV 4-9835.

142 WANTED TO BORROW

$1,350 BUYS $4,000 1ST AGREEment, payable $50 month, etc. Call Mr. Douglas Hawkes, 617A Fort. EV 4-7108 (res. EV 4-2589).

145 BUSINESS OPPORTUNITIES

INCOME TAX
If you made a capital gain selling your apartment block or duplex you should invest before the end of the year to beat the income tax.
We have 1 BRAND NEW 7-suite apartment. Store for only $55,000
Buy this one before it's too late! Peter Brown, EV 4-5537, EV 3-5632.

THE CITY BROKERAGE
1010 BLANSHARD ST.
EV 4-5022, EV 4-5016

OVER 14% ON INVESTMENTS
30 SUITE DOWNTOWN APARTMENT BUILDING GROSS REVENUE OVER $37,000. $66,000 cash down will give you excellent returns. Full particulars on request.
7-SUITE CONVERSION, to city. ANNUAL INCOME $2,940 (few expenses). $5,000 down. Full price $15,000
Exclusive Listings
L. G. Rands, EV 3-4117, Res. EV 2-0080.
LEACH AND SPARKS
611A Blanshard Street

$700 DOWN
ESTABLISHED RESTAURANT
10 years of successful operation offered here for quick sale. Full price only $2200
This is a corner location and many square feet are available for expansion. Call Mr. L. Yeo, EV 4-7137 or EV 5-2000.
A. BERNARD & CO. LTD.
629 Fort St. Phone EV 4-9835

SPEEDY AUTO WASH
Get yourself into a good paying car wash business. Now enjoys good steady clientele but can be increased by steady supervision. Present owner unable to be present to look after staff at all. Terms can be arranged. Full price $6,500. Phone FORD McBRATNEY at EV 5-8741 or EV 2-0439. Northwestern Securities of Victoria Ltd.

THREE RENTS
An excellent duplex, plus a cottage. Duplex only 6 years old. Basement, high location. You cannot lose on gross steady rents $130 per month. Taxes $212. Total price on terms, $14,700. Randall's Ltd., EV 4-8100. Mr. Randall, EV 2-0447. Mr. Davis, EV 5-8614.

EXCELLENT REVENUE PROPerty, close in, for absentee owner. Seven suites, fully furnished, automatic heat. Rate $200 per month. Price $20,000. No agents. EV 3-2680.

KER & STEPHENSON LTD.

CHOICE SEA VIEW SUBDIVISION
Eleven acres of well-drained property suitable for top quality residential subdivision. Reasonable terms can be arranged with owner.
For further information please contact
J. R. Ford EV 3-3411 A. L. Wagner
KER & STEPHENSON, LIMITED

GOOD MONEY MAKERS FOR 1959
Owner of these two high-return apartments must retire East immediately hence the selling prices. A rare opportunity to acquire high value money makers.
1. Solid, good-looking investment land, or home; property close to Government Bldgs. 4 suites earning full 30% on cash; more on cash invested. Including some furnishings, ranges, etc. $6,000 will handle $12,000
2. Apartment block (6 suites) on Quadra near Bay, not a conversion. Good condition with ranges, refrigerators, garages. Absolutely trouble free. 13½% on investment plus rising equity. $17,000 handles $30,000
To view call W. Bailey, 3-8117, even. EV 3-3085 or P. Bailey, EV 3-8117, even. EV 4-7316. NEWSTEAD REALTY LTD., 765 Fort St.

JOHN BLAIR LTD.
620 VIEW ST.
EV 5-3742

FABULOUS?
30% NET
$25,000
WILL HANDLE
If you have executive ability and a real business mind for organizing ... sales organization ... units produced on Vancouver Island, with contracts extending East to the Prairies. Investment well protected by clear-title property.
For full particulars and appointment see Mr. Agar. No phone information.

BE INDEPENDENT IN 1959
CITY GROCERY HOME and REVENUE
Store grossing over $52,000 yr. New equipment valued $4,400, stock guaranteed $5,000, two 5-rm suites rented $87 mo. plus owner's 5-rm suite. All this for only $31,000. Good terms, will accept bungalow as part payment.
Mr. Holland of Swinerton's,
EV 5-7151, EV 5-7648

HAVE YOUR OWN BUSINESS. Shoe repair business for sale, close in, good terms. OR 4-3076.

WANTED TO RENT, RETAIL bakery. Victoria Press Box 1548.

147 EXCHANGE REAL ESTATE

APARTMENT FOR BUNGALOW
Eleven de luxe self-contained suites in an exclusive residential area, showing outstanding returns on relatively modest rentals. Never a vacancy. A change of business forces owner to release capital and he will exchange for a bungalow or possibly smaller revenue. You will see nothing to compare with this grand offering at (on good terms) $55,000. Enjoy nearly $800 per month gross income. Call L. E. KIRK for further information. EV 5-8771 anytime. Northwestern Securities of Victoria Ltd.

NANAIMO
Owner transferred to Victoria. Desires to trade 4-BR bungalow in Nanaimo for home or small store with living quarters in Victoria. For particulars please call
G. Dewsley C. Binden
EV 5-2591 EV 5-6395
Office EV 5-8704
Frank A. Martin Agencies Ltd., 1117 Blanshard Street

CALL PAT SHEA, TRADERS Estates Ltd., for property trades of all kinds. 75 Victoria Crescent, Nanaimo. Phone 2250.

148 LISTINGS CANCELLED

750 MT. JOY AVE. IS NOW EXclusive with Ker & Stephenson Ltd.

2980 SEAVIEW, AND 790 OLIVER sold by Leach & Sparks Ltd. EV 3-7117.

149 LISTINGS WANTED

URGENT
Client arriving Victoria January 1st wants 6 room bungalow, Oak Bay or Dean Heights. All cash to $13,000. Phone us at once so you may have the property we need.
Mr. Laing, even. EV 2-5306
ALFRED CARMICHAEL & CO. LTD.
1230 Broad Street EV 4-7341

LIST WITH RITHET
706 Fort St. EV 4-4281

REACH MORE PROSPECTIVE PURCHASERS THROUGH MULTIPLE LISTING
Deal with the realtor of your choice. Your property is placed before the clientele of 31-member firms ... their salesmen, their contacts go to work for you.
MULTIPLE LISTING BUREAU
1216 Broad Street EV 3-3309

LIST WITH SAANICH REALTY FOR fast, courteous service. Mr. Ditchburn, GR 9-1130. Even. 2-0834.

150 HOUSES FOR SALE

CAPITAL CITY REALTY
600 CORMORANT EV 5-1022

OPEN HOUSE
5230 GORDON RD.
(Cordova Bay)
Wed., 2 to 4.30
Lovely new 6 rm stucco bungalow, full basement, oil heat, oak floors. Above average construction. Move in at once. Good value, good terms. Only $11,950
Ken Walters, EV 3-7030 evenings

HIGH DONCASTER
$2000 DOWN
Spend Christmas in your own home. Just 1 minute from bus, beautifully located, garden, lawns and shrubs. Lge LR, 2 bedrms, modern cab. kit., concealed stair to space for 2 more bedrms, part basement, furnace. A good home in a fine location, for only $6850
Dick Ohler, EV 3-0834 even.

NORTHWESTERN SECURITIES OF VICTORIA LTD.
631 YATES AT BROAD EV 5-8741

"LANGFORD"
This spacious 5-room bungalow with one extra room in the full, high basement, situated on over 6 acres of level treed land, offers both privacy of a home and possibilities of commercial development for speculative building or trailer camp site. Please call JIM GOLBY for appointment to view. Ph. EV 5-8771 or EV 4-4065. Terms considered .. $14,000

To sell your home, to buy a home or to trade your home for another, call FORD McBRATNEY at EV 5-8741 or EV 2-0439.

HOMES WANTED
As a "New Neighbor" sponsor I have many out-of-town families looking for homes. If yours is for sale please call me. MRS. SIMPSON, EV 5-8741 or EV 5-5542.

"FAIRFIELD"
Modern 3 bedroom home (third in basement) two blocks from the sea. This lovely clear-title home with O.O.M. heating is vacant now so possession can be had almost immediately. This home is priced right at $11,250 with $1,000 down. However, the owner is anxious to sell so we will welcome your offers. Call PAT MURPHY, EV 5-8084.

"CENTRAL PARK"
Here is a comfortable family home, close to city centre, consisting of large living room, kitchen, pantry, bathroom, 2 bedrooms down, plus space for 2 bedrooms up. Close to schools and core. This is a good buy at only $7950 with $1,000 down, balance $75 per month. Buy today—move in tomorrow. Call LEN BOOKER, EV 5-8771 or OR 7-0878 today.

"6 POINT SPECIAL"
1. FAIRFIELD
2. $1,000 down
3. 3 bedrooms
4. Double plumbing
5. Well constructed
6. Years for only $7500
Call ED CHARTRES, EV 5-8741 or EV 4-5506.

"MUST SELL"
Here is your opportunity to purchase this modern two-bedroom bungalow at a bargain price. Consisting of a family-sized living room, large cabinet kitchen with dining area, plus a four piece bath. There is a large separate garage with storage space. The exterior of the home is stucco with Duroid roof. There are approx. ½ dozen fruit trees on the average-sized lot. This home is selling at the low price of only $6000. For further details dial HOMER M. SMITH at EV 5-8741 or OR 7-1061.

"$500 CASH"
Eight-mile circle. 4-room no-basement bungalow on ½-acre lot. Price $5950
DON BACON, EV 5-8741.

"IN SIDNEY VILLAGE"
MUST BE SOLD this smart "little gem" of a STUCCO BUNGALOW behind its white picket fence. Large kitchen tastefully decorated, living room and bedroom, garage too. Bargain PRICED FOR QUICK SALE $5500
Call MRS. K. HARVEY for details of low down payment and LOW monthly terms at EV 5-8741 or EV 2-4308.

Ker & Stephenson Ltd.

OAK BAY EXCLUSIVE
Spacious six rooms on one floor with glassed patio and large rumpus room in addition, makes this an ideal family home, in a beautifully landscaped and secluded setting. Close to schools and transportation. Full price with convenient terms available $16,800
A. L. Wagner EV 3-3411 J. R. Ford

KEY TO HAPPINESS
PUT THE KEY TO THIS HOME ON YOUR CHRISTMAS TREE AND MAKE THE WHOLE FAMILY HAPPY! OAK BAY WATERFRONT WITH UNSURPASSED VIEW OF SEA AND MOUNTAINS. YOU WILL BE IMPRESSED BY THIS VERY WARM AND ARTISTIC HOUSE, IN IMMACULATE CONDITION. SMART ENTRANCE HALL, LR 27x16 WITH LARGE VIEW WINDOWS (GUEST-SIZE DR, ELEC. KITCHEN, BRKFT. ROOM, DEN OR BEDRM, 4-PCE BATHROOM, WROUGHT IRON OPEN STAIRWAY TO 3 LARGE BEDRMS AND ANOTHER 3-PCE BATHRM. UTILITY AND EXTRA HEATED ROOM IN BSMT. EW AUTO OIL HEAT. DOUBLE GARAGE. IF YOU HAVE ALWAYS DREAMED OF OWNING WATERFRONT PROPERTY IN OAK BAY THIS IS YOUR CHANCE!
Exclusive
FULL PRICE $32,500
Mrs. Harvey at EV 4-3411 and EV 4-5110.

KER & STEPHENSON LTD.
Member Multiple Listing Bureau
600 GOVERNMENT STREET

STEWART CLARK & CO
606 Broughton St. Phone EV 5-3481

OAK BAY NORTH
10 yrs old and in spotless condition, 5 good-sized rooms, 4-pc bath and utility room, very efficient Timken hot-air heating unit. Low taxes. A most desirable property just listed. Some terms. Asking $12,600

GORDON HEAD
You should see this 3-bedrm rancher if you like the Gordon Head district. It's warmer here, quiet and peaceful. A lovely garden surrounds this attractive home. Full bsmt. Terms can be arranged. Asking $14,500
EV 4-3481. Even. Mr. Crickmay EV 4-3179, Mr. Lukey OR 7-2046, or Mr. Custance EV 5-7830.

$600 DOWN—FOUR ROOMS AND garage. Near Rock St. High Quadra. Payments $65. Price $6,600. McCandless Realty, 830 Fort. EV 3-6111 or EV 4-5853.

B.C. LAND & Investment Agency Ltd.
60 Years in Real Estate

HIGH QUADRA QUIET LOCATION
New split-level 3-bedroom home with just two steps to the front door and situated on a large, easily-kept treed rocky lot. Attractive large L-shaped living room, dining, electric cabinet kitchen and 4-piece bathroom with colored fixtures. Half cement basement with level drive-in garage. Automatic oil hot air heating. Discount for cash. Price $13,500
Call Mr. Hope, EV 7-7114 anytime.

McRAE HEIGHTS
3 LARGE BEDRMS
NO STEPS
$3,000 down will put you into quick possession of this attractive stucco bungalow with cedar siding gables. NHA built. Situated Derby one blk from Doncaster School. 3 years old. LR 21x13, FP, cove ceiling and tapestry walls. Cabinet electric kit. with dining area 10x12. Utility room, wired for dryer. Storage rm. Attached garage. Furnace rm. Picture windows. Brick planter box. Large view lot. ½ blk from bus. NHA mtg. for $9,100 at 5¼%, pays $80.77 prin. and int. An exclusive listing at the price of $14,500
Call Mr. Bagshaw, EV 4-4114 anytime.

ROCKLAND AREA QUIET LOCATION
This modern bungalow has spacious rooms and everything is in first-class condition. Consists of large combination living room-dining room, 3 bedrooms, all oak floors, 3-pc bathroom with vanity, cabinet kitchen with dining nook. Full high basement, all H-A heat, copper hot-water tank, drive-in garage. PRICE, with terms $16,500
Phone Mr. J. McKenzie, EV 4-1118 anytime.

GULF ISLAND HOME WITH MARINA POSSIBILITIES
10 acres of treed property with 700 feet of protected waterfront and 7 acres of foreshore. Modern 4-room bungalow with half basement and hot-air heating. 15 miles from Sidney and on main route to Vancouver. Price $12,600
Call Mr. Hope, EV 4-4118 anytime.

NEW HOMES!!
LANSDOWNE PARK
1 1111 WOODBURN AVE.
Rancher with 3 bedrooms, 2 bathrooms, attached double carport. No basement, lots of storage space, low steps, small garden, slate entrance hall, mahogany panelling and many other features that make this a de luxe home. The 18th fairway is your back yard. Just completed, this spacious rancher is priced at $22,500
$12,000 NHA 6% mortgage available.
2 GIBBS AND FOUL BAY
Completed soon, 4-bedroom split-level (or three and den), vanity bath off master bedroom, attractive vertical siding exterior, attached carport with circular drive. This is a beauty at $21,500
$13,000 NHA mortgage available.
Exclusive listings
Please ask for Mr. W. O. Cameron, EV 4-4118 anytime.
THE B.C. LAND & INVESTMENT AGENCY LTD.
922 Government Street EV 4-4118

TOWN & COUNTRY HOMES LTD.
1923 Quadra St.
"PARKING NO PROBLEM"

NEW
ONLY $2245 DOWN
THREE-BEDROOM NHA BUNGALOW
Spacious rooms, sparkling oak floors, living room, dining room, electric cabinet kitchen, 4-piece bathroom, full cement basement with OIL-O-MATIC furnace and drive-in garage. GOOD LOCATION on SEWERED lot. PRICE $13,975
Contact Harold Ware, EV 4-7276, Res. EV 7-1361.

A VERY Merry Christmas
Sincerely, to all my friends and clients of the past years, and the good year to come. To all those whom I may have helped find the home of their dreams have the Merriest Christmas ever. When you think of homes, businesses, or buying or selling REAL ESTATE of any kind, think of PHIL SIMPSON for interested, conscientious service. Hope to hear from you in 1959 or EV 4-7276 or Res. EV 5-5843.

It Has Been Good
to have had the privilege of serving you during this year. We have endeavored to guide each purchase with a sense of responsibility, not only to the buyer, but also to the property owners who entrusted their business to us. If you, our clients, feel our measure of success merits your confidence may we expect to deal with you and your friends in the New Year?
We wish at this time to sincerely thank you all and wish for you and yours the Great Joy and Happiness that comes at the Christmas Season when we think of all our blessings. At this season, more than any other we can share our love, hopes and dreams with our families and our friends. To our own good management we also say Thank you and a Merry Christmas.
BARRY FORREST

HICKS REALTY LTD.
1714 Douglas Street EV 7-5484
Opp. Hudson's Bay Store

NHA' ESQUIMALT NHA'
To service men and others wishing to acquire the home of their dreams at a price and monthly payments you can afford! Here is a rare chance! We have desirable lots in good locations and are ready to start at once to build NHA homes to plans of your choice. For full particulars call
P. O. Jackson, EV 3-5106 anytime

HANDYMAN'S SPECIAL
3-suite apartment block just 4 years old, hot water oil heat, separate entrance, 3 bathrooms, needs some alterations, but could be good producer. Some terms. Full price $16,500
Bill Pelton, EV 3-5106 anytime

HI QUADRA
Just finished and ready for you! This attractive 3 bedrm home is on split level and has L-shaped LR with fireplace plus all requirements of modern living. Down payment only $2,000. Price $9450
P. O. Jackson, EV 3-5106 anytime

QUICK POSSESSION
Golden opportunity to secure 5 acres of rich soil, plus a modern 3-bedroom bungalow with large cabinet kitchen and separate utility room, plus attached garage. Oil stove and heater included in the full price of $8,500 with low down payment and only $70 monthly on agreement of sale. Call TED EAY now at Northwestern Securities of Victoria Ltd. EV 5-8771 or EV 5-8652 and be settled for New Year.

BARGAIN
Minimum cash payment $4,500. 6-room nearly new stucco bungalow, basement, drive-in garage, automatic oil. Large corner lot. Low taxes, full price $11,750. 660 Londonderry Rd. OB 5-4408.

BOORMAN'S

HOLIDAY SPECIAL
$11,500
LOW DOWN PAYMENT
My clients are open to an offer on the initial payment — maybe yours would be accepted. Modern Saanich bungalow on thru-hall plan with large LR, 4 excellent bedrooms, W-to-W carpeting, large kitchen with dining area. Full high basement with rumpus room. Asking price $11,500
T. Smith, res. EV 4-7326

MOVE IN
Your Choice of 3 Homes
ALL VACANT
1. 3-bedroom stucco bungalow, full basement, oil heat, close to bus and stores, and only $1,500 down. FULL PRICE $8500
2. 4-year-old 3-bedroom stucco bungalow with all modern features including pkg oil heat, wired for range, extra finished BR in high basement. $2,300 down will handle. FULL PRICE $11,900
3. OAK BAY—6 rms plus rumpus, 7 yrs old, panoramic view. $5,000 will handle $17,950
F. Long, EV 3-7126, res. EV 4-2514
C. Kelly, EV 3-7124, res. EV 3-4864.

OAK BAY RANCH TYPE
Tucked away from the noise of traffic in a quiet location south of the Avenue, this is an ideal house for retired people or a small family. Built less than a year ago it has attractive living room with Roman tile brick fireplace, dining room, two good-size bedrooms, large electric kitchen with beautifully finished Arborite counters and mahogany cabinets. Don't miss this, phone now for appointment to view. $12,300
R. P. Harris, EV 3-7124. Res. OR 7-2998.

$1977 DOWN
NEW NHA
THREE BEDROOMS
Completion by Jan. 15, 1959. Beautifully finished thru-hall plan. Full bsmt, oil heat. Drive-in garage. Close to school and bus. On sewer. Pick your own fixtures and paint colors. Full price $13,350
Allan Mutch, res. EV 3-2521

BOORMAN INVESTMENT CO. LTD.
611 FORT ST. EV 3-7126

Oak Bay Realty
FOR OAK BAY HOMES

A VERY MERRY XMAS TO ALL OUR FRIENDS AND CLIENTS.
We consider this far more appropriate at this time than any advertisement — but — if you wish to buy or sell, as always we are here to help you.
W. O. Curtis
B. J. Laverton
J. Myers
B. Reynolds
R. Stiles
O. Whyte
Call EV 5-7707 anytime
MEARS & WHYTE OAK BAY REALTY LTD.
2238 Oak Bay Ave.

Brown Bros. AGENCIES LIMITED
1125 BLANSHARD STREET
MEMBER REAL ESTATE BOARD
MEMBER MULTIPLE LISTING BUREAU

$2000 DOWN
Will buy you this new 3 bedroom stucco bungalow in one of the finest districts in Saanich. You can move in immediately. Full price $13,300
For more information call Jim Ransom EV 5-7771, Res. EV 5-6614

VIC WEST
Here is an older 3-bedroom home with good kitchen, living room, full basement. Close to school, stores and bus. For only $5600
Call Doc Pearce EV 5-8771, EV 5-4621

8 ROOMS WALKING DISTANCE TO TOWN
Here is an opportunity for you to buy a spacious home consisting of 8 spacious rooms and bathroom down, 3 large bedrooms up. Full cem. bsmt with drive-in garage. Ideal revenue. $3,000 DOWN and balance at $80 per month. Asking price $9500
Please ask for Mr. Lawson. Even. EV 3-4667. Office EV 5-8771

P. R. BROWN & Sons Ltd. — Est. 1900
1112 Broad St. Phone EV 5-8435

SNAP
MAKE AN OFFER ON THIS 5-ROOM BUNGALOW
Please phone for appointment to view. We will let you be the judge.
HOT WATER HEATING
DRIVE-IN GARAGE
HIGH LOCATION
UNFINISHED ATTIC
ASKING PRICE $9500
Roy R. Hills, EV 5-8435; res. EV 3-6616

KING REALTY
206 FARROW BLDG. EV 3-3321

$1200 DOWN
SMALL RANCHER
Just 3 miles from city on a lot 72x120, this 3-yr-old home has 2 BR, very attractive planter. Living room, kitchen, utility room. All new homes in area. $9450
MONTHLY PAYTS CAN BE AS LOW AS $65.00
Lee Hallberg, even. EV 3-6510

Saanich Realty
3943 Quadra GR 9-1130
Serving Greater Victoria and the Peninsula
We wish you—one and all The Compliments of the Season
Mr. Geo. Ditchburn
Mrs. Nell North F. Nicholson
B. Payne M. Williams

ATTRACTIVE NEW 3-BEDROOM home, rumpus rm., all double garage, situated on 1.5 acres of secluded high-treed property with good sea view. $15,300. Victoria Press Box 573.

LANGFORD — 3 BEDROOMS. Phone OB 5-1886.

NEW 3-ROOM HOUSE, FULL basement. EV 4-3073.

RANDALL'S LIMITED

GORGE TWO HOMES
On a large waterfront lot, a seven-room stucco home and a four-room cottage, all in first class condition. Owner leaving city. This is really good buying at $13,500

DUPLEX—ESQUIMALT
Stucco building, completed 9 yrs. Living room 23 ft. with fireplace, dining room, through hall, oak floors, 2 very large bedrooms, Pembroke bathroom, large cabinet elec. kitchen. Other suite 21-ft. living room with fireplace, 2 bedrooms, Pemb. bathroom, utility room and dr-in garage. Everything independent. Present revenue $100 per month. Full price (with $4,000 down) $18,000
On two above call Mr. Sudbury, Even. GR 8-1000

LOVELY HOME BASEMENT SUITE
Three years old. This wonderful home has three bedrooms, spacious kitchen with nook. Large LR with fireplace, real dining room, all oak floors, two bathrooms. A legal basement suite $50, electric kitchen, bedroom, living room, bathroom. Carries a 6½% mortgage which includes taxes. Oil heat, double garage. An exceptional proposition. Price $17,500

OAK BAY 4 ROOMS
Vacant; move into a nice home. Kitchen has electric range and garbage burner, lovely living room, fireplace and parquet (oak) floors, two bright bedrooms, Pembroke bath, attached garage. All on nice residential street. Terms. $2,000 down. Price $8500
On two above call Mr. Davis, Even. EV 5-8614

TAXES $40.48
ONE YEAR OLD
Three-bedroom home. Oil furnace. Close to schools and stores. 7 miles from city. Your down payment may take this. Full price $7500

CITY
$500 DOWN
Six-room older type home with range and space heater. Vacant. Can purchase for less than you are now paying rent.
On two above, call Mr. Lowndes; even. GR 8-2181

GEORGE RANDALL LTD.
1308 Douglas St. Phone EV 4-8100

WE WISH OUR MANY FRIENDS A MERRY CHRISTMAS
T. C. Prellion E. G. Gilmer
Thos. Mills Alan Ford
Louise Akins Maureen Bigelow
Reginald Cox Harry Holland
Ken Wright Chas. Crow

SWINERTONS
(Established 1880)
620 BROUGHTON ST. EV 5-7151

WHITTOME'S
Established 1880
TODAY'S BEST BUY
Owner leaving country, must sell this delightful 6-room bungalow. Features L-shaped living-dining room with French door to patio, step-saving kitchen, 4 large bedrooms, 4-pc plumbing, auto oil heat, 69x145 secluded, well-landscaped grounds, 2-car, separate garage. Spotless inside and out. Owner will also sell furnishings and car. If you are interested in a good deal phone now. $3,000 will handle, 6¼% mortgage. Full price only $11,500
Mr. B. Bryan
EV 3-4255, or res., EV 4-4771
J. H. Whittome & Co. Ltd.
1218 Broad Street
EV 3-4255 anytime
Member Multiple Listing Bureau

SEASON'S GREETINGS
To all the good friends we have made and those we shall have the pleasure of meeting during 1959. From the Staff of
FRANK A. MARTIN AGENCIES LTD.
1114 Blanshard St.

FAIRFIELD REALTY
330 COOK STREET
CLOSED
We wish to announce that our office will be closed for staff holidays between Dec. 23 to Jan. 5.
For emergencies call EV 4-0669, EV 3-0669, EV 3-1297.
MERRY CHRISTMAS AND A HAPPY NEW YEAR FROM ALL OF US
Joe Leibel - Cliff Atkins
Sid Bentley - Len LeDoux
Elizabeth Bennett

BACHELOR'S RETREAT
$4500 Full Price
A dandy small house shaded by towering trees with bus right to the door and close to stores. This home has nice living room, 1 bedroom, bathroom, kitchen with stove included. The grounds are landscaped and include separate garage. PRICE $4500
PHONE J. B. LAW EV 7-8134 days, OR 5-3301 evenings
PEMBERTON HOLMES LTD.
1002 Government Street

Near Colwood Corners
High-class, 5-roomed, stucco bungalow with basement suite, Oil-O-Matic heating. Scenic location, 4½ acres. Consider mainland trade on sell for $19,500
Alec Page, phone EV 5-8741 or EV 3-1304. Northwestern Securities of Victoria Ltd., 631 Yates Street.

$1,000 DOWN (Owner will consider less), will buy this 4-yr-old THREE-BEDRM home. Attractive large LR. FULL BASEMENT with extra heated room, large 3½% N.H.A. mtge. Payable $81.00 P. & I. Balance on easy terms. Full price $13,500
Call Bel Sargent, res. EV 4-3843. King Realty, EV 3-3321.

JOHNSTON'S
ESTABLISHED 1903
1306 BROAD ST. EV 2-4871

FAIRFIELD
MASTERS ROAD—A high, quiet grand location among better-type homes. An attractive well constructed small 5-room stucco bungalow. Ideal for retired couple who desire a close-in residence near all services. Full daylight basement. HA heat. Garage. Small landscaped garden. Vacant possession. Asking $11,000

HIGH GORGE
EARL GREY — One of the best maintained 3-bedroom homes in this area. 18' living room, 12x12 dining room, modern electric cabinet kitchen, 3 large bright bedrooms. Full lined basement. Oil heat. Garage. Nest garden. In spotless condition throughout. No additional expense here. Owner transferred. Asking $11,500
Even. Mr. Ross, GR 8-1817, or Mr. O'Toole, EV 3-8360

HAYNES
TO ALL FRIENDS AND CLIENTS
A VERY MERRY CHRISTMAS And prosperity, health and happiness in the coming year, is the sincere wish of the staff of
ARTHUR E. HAYNES LTD.
728 Fort Street.
Stanley A. Haynes
Harold B. Haynes
Mary Davies
William Jones
Bertram P. Allard
Frances Lee
REAL ESTATE AND INSURANCE IN VICTORIA FOR 48 YEARS

HEISTERMAN
XMAS SPECIAL
$1000 DOWN
Two acres, 3-bedroom home, basement, oil heat, stream, extra cottage, garage, fruit trees. Full price $8950
Call Mr. Hamilton, EV 3-4161, even. OR 7-1853.
HEISTERMAN & COMPANY
(Established 1864)
1121 Blanshard St. EV 3-4161

FINANCIAL SURVEY LTD.
1296 Government St. EV 4-0366

LITTLE BUNGALOW
IN OAKLANDS DISTRICT
Of 4 rooms, LR, kitchen, 2 bedrms, full basement, HA furnace. In nice condition. Truly excellent value. Full Price, only $6500
R. de Montigny, EV 4-9305, res. EV 5-1757

BOLLICK REALTY (1958) LTD.
CLARKE & WALLACE
3114 Quadra EV 5-8794

$2200 DOWN
24 HRS POSSESSION
Have Xmas dinner in this new home. Large L-shaped living rm., compact kitchen with abundance of cupboards, through hall leading to 2 bedrms with ample closet space and 4-pc tiled bathroom. Oil heat, Dr-in garage. On sewer. High location on new street. Close to bus. Price $13,450
Call Mr. Clarke or Mrs. Wallace, EV 3-8794, EV 4-6827, EV 3-6653.

YOU APPRAISE IT
See for yourself what a value this attractive modern five-room stucco home is, with rolled rose Duroid roof, cream exterior, shrubs, lawn, basement, extra room, oil heat. Double garage. See any sign at 3120 Quadra St. high ground, city location. Drive by and call P. Marconi, Ph. EV 7-6111 even. EV 7-0626 to view interior. Immediate possession. Terms. Asking price $12,650

CANADA TRUST
WISHING ALL OUR CLIENTS AND FRIENDS
A Very Merry Christmas and a Happy and Prosperous New Year
The Management and Staff of
McCANDLESS REALTY
830 Fort Phone EV 3-6111

NEWSTEAD REALTY LTD
765 Fort EV 4-8117

OAK BAY DUPLEX
Call now to view this side-by-side duplex of large LR with FP, OB, 2 large bedrms, compact kit., bath, full bsmt with garage and hot air heat. In good rental area close to beach, school, bus, stores, etc. Full price with good terms $19,850
W. R. McMahon, EV 3-8117, even. OR 7-1483

DALBY & CO.
REAL ESTATE AND INSURANCE
1010 BLANSHARD
Management and Staff Wishing Everyone a Merry Xmas

GORGE
Large LR. Cab. kitchen with nook, 2 bedrooms and bathroom plus 1 bedroom up and space for another. Oil heat. Large lot. Price $10,200
Mr. Edwards

H. A. HUMBER LTD.
620 View St. EV 3-6161

Season's Greetings from Management and Staff of John Greenwood
1361 Broad St. EV 3-1041

UNIVERSITY DISTRICT
Beautiful 4½ room bungalow, near bus and stores. Beautifully landscaped, pkg. hot air furnace, lots of cupboards and storage, drive-in garage, etc. Quiet area. Best buy on the market today $10,760
Call Mr. Clarke, OR 7-8818 or Mr. McDonald, OR 7-2318, Island Homes Ltd., 2510 Douglas St., EV 5-7311.

CLOSE IN
Price $7,300—$3,000 Down
Lovely large house of 3 bedrooms. Older, but sound and immaculate. Large LR, double slide doors to DR. Large electric kitchen and pantry. Electric range and fridge included in price. Full concrete basement with new furnace, and drive to garage. Extra toilet in basement, also laundry tubs. House completely rewired. All this on lovely level lot. Priced for quick sale. Call Mr. Baird, Phone EV 5-4374. Even. EV 4-0483. Dickie & Co. Realty, 633 Fort St.

300 KING GEORGE TERRACE, Oak Bay—Attractive 5-room bungalow beautifully landscaped garden with pool, overlooking sea and mountains. Ph. owner, EV 3-8061.

150 HOUSES FOR SALE

VICTORIA REALTY LTD.
1118 Douglas Street

CHRISTMAS SPECIAL
$10,500
We can give you immediate possession of this delightful new bungalow with extra large living room, dining room and two bedrooms. De luxe kitchen with breakfast nook. Automatic heat. Garage attached. Only $1,600 down or substantial price reduction for all cash.
Phone today to G. O. Roy, EV 3-6146 (even.) EV 4-5408

JOHN BLAIR LTD.
620 VIEW
EV 5-3742

$7500
6 ROOMS
1100 SQ. FT.
All on one floor, older family home. New wiring, copper pipe, new furnace, all in good condition. LOW DOWN PAYMENT. BALANCE AT $75 per month. Low taxes. Close to Saanich.
Please call Mr. Agar for appointment to view. EV 5-3742.

PLACE TO START
JAMES BAY
IMMEDIATE POSSESSION
Close to a primary school, this stucco home with 2 bedrooms, living room, very large kitchen, through hall, 3 pc. bath, basement, furnace, drive-in garage, fruit trees, is a comfortable home while the children are small. Only $800 cash. And newly decorated. Full price $6,750.
Call Mrs. Weir, EV 4-6519; even. EV 3-3971.
DICKIE & CO. REALTY
633 Fort St. EV 2-4513
Even. EV 3-3621

COMPLIMENTS OF THE SEASON
Mrs. O. Carrim
Mrs. C. Jahraus
J. Pearson
D. Sweeten
M. Werses
ISLAND INVESTMENT CO. LTD.
776 Fort St. EV 4-7178

CHRISTMAS GEM. GIVE YOURself this lovely four-room cottage. Close in, convenient situation, beautifully finished inside and out, with good garage, and covered patio. Can be purchased for only $1,500 down. Full price $8,500. Ker & Stephenson, Ltd. EV 3-3411. J. R. Ford, A. L. Wagner.

$600 DOWN — 408 HILLSIDE. 3-bedrm house. In need of decorating, but basically sound building with basement and new hot-air furnace. Vacant now. Price $5,500. Don Bacon, Northwestern Securities of Victoria Ltd. EV 5-8741.

PARKLANDS, ESQUIMALT. Building 6 NHA Houses by first-class contractor, choose your plans. Approx. $1,500 down. Call D. R. McAdams Real Estate, EV 3-3236.

FOR HOMES IN COLWOOD LAND ford see Orent & Jenkins, your local agents. GR 8-1728 Langford.

LOVELY, LARGE WELL-BUILT home, St. Charles St. No agents. Victoria Press Box 1636.

FORCED SALE. 3-BEDROOM NHA $14,900. No agents. Phone EV 4-6171.

151 COUNTRY HOMES and PROPERTIES

SALT SPRING ISLAND
4-BR home, garage, workshop, good water. 1.40 ac. FP $3,000.
For Real Estate and Insurance on all Gulf Islands contact
SALT SPRING LANDS LTD
Phone 53 Ganges, B.C., N-187

153 WANTED TO BUY—HOUSES

SMALL HOMES WANTED
5% listings required at all types of small homes in any district. I specialize in properties between $4,000 and $8,000 and would be most happy to call on you to discuss the possible sale value of your home or property without any obligation whatsoever to you. Your phone call will be appreciated. Please ask for Leonard Thomas at Douglas Hawkes & Co., 617A Fort St., EV 4-7124 (res., EV 3-6683).

WANTED UP-AND-DOWN DUPLEXES
Have clients, need several duplexes. Phone us.
GEORGE RANDALL LIMITED
1308 Douglas St. Phone EV 4-8100

$30/40,000 CASH
For 3-bedroom home, 2 bathrooms, den, bsmt. Must be in Rockland area. For further details call E. E. Perrill, EV 4-3810, EV 4-6152. C. N. Montague Co.

(1) WANTED, URGENT. For business executive, 4-bedroom home in OAK BAY or HIGH QUADRA. Must have 2 bathrooms, den and dining space, all hot-water heat. Age no obstacle if in good condition. Down payment $2,500, monthly payment $100.
(2) Revenue properties in all districts, clients waiting.
IF YOU WISH TO SELL AND CAN MEET THE ABOVE REQUIREMENTS please call Mr. Agar, JOHN BLAIR LTD., EV 5-3742 anytime day or night.

SEE DICKIE THE DEAL DOCTOR! Selling a new or older home, in competition with NHA houses, is often difficult. By arranging just the right first or second mortgage, we may be able to sell your home for a much higher price. Call on for advice. Dickie & Co., 633 Fort Street. EV 2-4513, even. EV 3-3640.

$14,900
Cash on the line for a de luxe home, 5-10 years old, 3 bedrooms and den, 2 baths, attached garage, rumpus room. Seclusion a must. North of Rockland or high Uplands. Please call Ruth E. Hutcheson, EV 4-0314, OR 4-3538. C. N. Montague Company Limited.

WANTED
We have client with up to $10,000 cash for 7-bedroom home or 3 bedrooms and den. Oak Bay or Cadboro Bay. Call F. Long, Ph. EV 3-7161, res. EV 4-2516 or C. Kelly, EV 3-7124, res. EV 3-4864. Boorman Investment Co. Ltd., 611 Fort Street.

A GOOD AGENT IS OF GREAT value to you. Our many record sales have left us in need of good homes to sell. For results please call Heisterman & Company, 1121 Blanshard Street, EV 3-4161. Prompt attention has been our policy for over 90 years.

FOR EARLY IN NEW YEAR, older 4-bedroom home of character and condition, Oak Bay, Fairfield. Mr. Tolmie or near, up to $10,000. W. Bailey, EV 3-8117, even. EV 3-3085. Newstead Realty Ltd., 765 Fort St.

TO SELL YOUR HOME, YOUR apt., duplex or farm, list with the sales staff of George Randall, Ltd. A steady clientele of genuine buyers for what you have to sell. Phone EV 4-8100.

Waterfront home wanted immediately. Price up to $25,000. Would like sheltered beach and anchorage. Any good district. Will go as far out as Sidney. Please phone me now. Client waiting. Roy Smith, Western Homes Ltd., EV 3-1131, even. GR 7-3548.

154 PROPERTY FOR SALE

LOT — 600 BRETT ST — 50x83 — Old house to be demolished. Make offers! Commercial lot corner Quadra and Tolmie 69x150. $1,900 do at $3,000. Call E. Harris, EV 4-7975. J. H. Whittome & Co. Limited, EV 3-4255.

DUPLEX LOT, ESQUIMALT, Parklands, 66x136. Price $1,800. Ruth E. Hutcheson, EV 4-0314, OR 5-3530. C. N. Montague Co.

154 PROPERTY FOR SALE

BRENTWOOD

Greenhouse, over 11,000 sq. ft. with apartment and packing plant. You can pay for it out of profits in 3 years. Price only $20,000 with half cash. A real profitable going concern.

An exclusive listing and a Merry Xmas and a profitable New Year

Brentwood Properties

Sealing 288 for a look see anytime. Res phone Sealing 46-T

LOT 66 X 132 ON DAISY STREET, level and wonderful soil. For quick sale $700 cash. GR 9-2008.

SEA MOR — VICTORIA'S FINEST [illegible]

NORTH SAANICH PROPERTIES Gordon Holmes Ltd., Sidney 120

155 PROPERTY WANTED

WANTED — SMALL ACREAGE, close in. NHA approved. Phone Kasant Construction Co. Ltd., EV 5-5614

156 ACREAGE FOR SALE AND WANTED

WATERFRONT 1 ACRE ON PAT Bay Highway, treed, on 3 roads, $7,900. 3 acres wild land, trees and more trees, $900. 5n at $3,300. Cecil R. Harris EV 4-3671 J H Whittome & Co Ltd

158 FARMS FOR SALE and WANTED

WE WANT YOUR FARM

Listed with us if it is for sale. We have buyers wanting small berry farms, poultry and dairy farms and raw acreage either cleared or wooded. Our sales during 1958 have been mostly 'CASH'. May we help you? Call Alec Maclean EV 3-8843, home EV 3-2243

FRASER BISCOE
750 PANDORA

Royal Oak, Sea View

2½ acres (cleared) ranch type stucco bungalow 6½ years old. O-O-M heat. Approx 100 assorted fruit trees. Sandy location for chickens or bees. Full asking price with terms $17,950

Stan Ryland EV 4-8366 Res. EV 3-3530 Financial Survey Ltd

MORE PEOPLE
ADVERTISING THAN
ANY OTHER KIND
USE CLASSIFIED

IT
IS
GREATER
IN
DOLLAR
VOLUME
THAN
RADIO
TV
AND
WEEKLY
MAGAZINES

IT
HAS
ATTRACTED
"ADVERTISING
MAJORITY"
ONLY
BECAUSE
IT
BRINGS
RESULTS

THIS
IS
TRULY—
"THE
MARKET-
PLACE
OF
THOUSANDS"

TO
PUT
IT
TO
WORK
FOR
YOU
JUST
PHONE
EV 2-3131
OR
EV 3-4111

NOTICE TO CREDITORS

IN THE MATTER OF THE ESTATE OF JOSEPHINE SCOTT FRAYNE, LATE OF THE CITY OF VICTORIA IN THE PROVINCE OF BRITISH COLUMBIA.

NOTICE IS HEREBY GIVEN that creditors and others having claims against the estate of the above deceased are hereby required to send them to the undersigned at 316 Central Building 620 View Street Victoria, B.C. before the 28th day of January, 1959 after which date they will distribute the said estate among the parties entitled thereto having regard only to the claims of which they then have notice

McPHILLIPS STOBB & HUMMEL, Solicitors for John N. Stone Attorney of Scott D. Bubbell, Executor

NOTICE TO CREDITORS

ETHEL [illegible] of Victoria, British Columbia, deceased

NOTICE IS HEREBY GIVEN that creditors and others having claims against the estate of the above deceased are hereby required to send them to the undersigned Executors at 1205 Government Street Victoria, B.C. before the 15th day of January, 1959 after which date the Executors will distribute the said estate among the parties entitled thereto having regard only to the claims of which they then have notice

DATED this 12th day of December, 1958

MARGARET JEAN PARKER,
JAMES GERALD ELLIOTT McNAUGHT and
THE ROYAL TRUST COMPANY, Executors
By ERNEST C McINTYRE, their Solicitor

SEALED TENDERS addressed to the undersigned and endorsed "TENDER FOR HARBOR REPAIRS AND IMPROVEMENTS VICTORIA (ERIE STREET), B.C." will be received in the office of the Secretary until 3:00 p.m. (EST) WEDNESDAY JANUARY 21 1959

Plans and specifications can be seen and forms of tender obtained at the office of the Chief Engineer, Department of Public Works, Ottawa, Ont., at the office of the District Engineer, Begg Building, 1110 West Georgia St., Vancouver, B.C. and at the Post Offices at Victoria and Nanaimo, B.C.

To be considered each tender must be accompanied by a security in the form of a certified cheque or bonds as specified in the form of tender. Tenders must be made on the printed forms supplied by the Department and in accordance with the conditions set forth therein.

The Department, through the Chief Engineer's office [illegible] or through the undersigned or through the office of the District Engineer at Vancouver, B.C. will supply blue prints and specification of the work.

The lowest or any tender not necessarily accepted.

ROBERT PORTIER
Chief of Administrative Services and Secretary.

Department of Public Works, Ottawa, December 18, 1958

SEALED TENDERS addressed to the undersigned and endorsed "TENDER FOR HARBOR IMPROVEMENTS, BELLA BELLA, B.C." will be received in the office of the Secretary until 3:00 p.m. (EST), WEDNESDAY JANUARY 21 1959

Plans and specification can be seen and forms of tender obtained at the office of the Chief Engineer, Department of Public Works, Ottawa, Ontario, at the office of the District Engineer, Begg Building, 1110 West Georgia Street, Vancouver, B.C. and at the Post Offices at Victoria, Prince Rupert, Bella Bella, Ocean Falls and Bella Coola, B.C.

To be considered each tender must be accompanied by a security in the form of a certified cheque or bonds as specified in the form of tender. Tenders must be made on the printed forms supplied by the Department and in accordance with the conditions set forth therein.

The Department, through the Chief Engineer's office (B. & B.), or through the undersigned or through the office of the District Engineer at Vancouver, B.C. will supply blue-prints and specification of the work on deposit of a sum of $25.00 in the form of a CERTIFIED bank cheque or money order payable to the order of the RECEIVER GENERAL OF CANADA. The deposit will be released on return of the blue-prints and specification in good condition within a month from the date of reception of tenders. If not returned within that period the deposit will be forfeited.

The lowest or any tender not necessarily accepted.

ROBERT PORTIER
Chief of Administrative Services and Secretary.

Department of Public Works, Ottawa, December 18, 1958

NOTICE

NOTICE is hereby given that an application will be made to the Legislative Assembly of the Province of British Columbia at its next session on behalf of The Corporation of the City of Victoria for a Private Act amending the Victoria Civic Arena Act being Chapter 73 of the Statutes of British Columbia 1948 to provide the following:

(a) That the persons eligible to be appointed to and to hold office as members of the Board of Commissioners established pursuant to Section 3 of the said Act shall all be electors of the City of Victoria and resident in the said City or in one of the municipalities of Oak Bay, Saanich or Esquimalt.

(b) That not more than two members of the said Board shall be members of the Municipal Council of the City of Victoria.

(c) That the voting agent of a corporation which is entered on the list of electors shall be eligible for appointment if resident as stated above.

(d) That the Municipal Manager and City Engineer of the City of Victoria shall ex officio be members of the Board of Commissioners without vote.

DATED at Victoria, B.C. this 18th day of December, 1958

T. P. O'GRADY
Solicitor for the Corporation of the City of Victoria
City Hall Victoria, B.C.

KILSHAWS
AUCTIONEERS
1115 FORT ST.

We Take Pleasure in Extending to Our Many Friends

CHRISTMAS GREETINGS

And All Good Wishes for a

HAPPY AND PROSPEROUS NEW YEAR

GRADWELL and FRANK KILSHAW
Auctioneers and Appraisers
1115 Fort St. EV 4-6441

GREATER VICTORIA WATER DISTRICT

TENDERS FOR MOBILE SHOVEL

Sealed tenders will be received until noon January 20th, 1959 for the supply and delivery of one mobile backhoe of ¾ - 1-yard rating.

This unit is to be mounted on a 6x4 truck of 40,000 G V W and operated by separate diesel engine with full power hydraulic controls for all boom and rotating platform movements. The boom is to be of the rotating and telescopic type. Further information available at this office.

The lowest or any tender not necessarily accepted.

Greater Victoria Water District, 479 Island Highway, Victoria, B.C.

Givers Are the Gift

Enjoying her most precious Christmas gift, the blurred sight of her grandchildren, partly-blind Mrs. Elizabeth Hodgson of Yorkshire, England, is surrounded by the five children after her arrival in Kingston, Ont. They gave up their Christmas presents to help pay for her plane ticket to Canada.

Canada Unlikely to Protest

U.S. Oil Imports Quota Extended For Two Months

WASHINGTON (CP) President Eisenhower yesterday approved a two-months extension of existing quotas under the voluntary United States oil import program.

Officials said the extension means there will be no change in the next two months in the quota of 64,000 barrels daily for the three west coast U.S. refineries importing crude oil from Alberta and in the 61,500 barrels a day for seven mid-western refineries that draw supplies from Saskatchewan.

One Canadian source said Canada is not likely to protest the extension.

"There might be some Canadian misgivings, however, if the quotas are continued beyond Feb. 28," he said, "since on a long-term basis a limit on exports tends to discourage exploration and oil development in Canada."

The continuation until Feb. 28 was recommended by a cabinet committee set up to investigate crude oil imports. The committee advised Eisenhower it will present "certain recommendations for revisions or changes" in the voluntary import program.

But until these are made, it suggested that crude oil allocations be held at their present levels through Feb. 28.

West Berlin Stifles Fears

Tanks, Minks Mingle

BERLIN (AP)—Children singing carols as army tanks rumble by . . . minks and diamond studs at gay holiday parties and tattered refugees from the Communist east . . . a city blessed by prosperity and nagged by fear.

This is West Berlin at Christmas time five months [illegible] before the [illegible] sian ultimatum for the withdrawal of allied troops expires.

"We West Berliners are no heroes," says Karl-Heinz Hagen, editor of the newspaper BZ. "But we will keep our nerve. There is no other choice."

So the 2,200,000 West Berliners celebrate Christmas in their traditional way. They try to forget their isolation in the heart of Communist East Germany.

Christmas trees with strings of white lights stand everywhere. The German Santa Claus, Der Weihnachtsmann, has more shining toys ready for the children than ever before.

In the shadow of the bomb-scarred Kaiser Wilhelm memorial church, glittering Kurfuerstendamm Boulevard pulsates with merry-makers and last-minute shoppers.

In small night spots and on the roof garden of the new luxury Berlin Hilton Hotel champagne sparkles. Steaming rum grog beer are relished no less in the pubs and cafes in the workers' districts.

Yet under the city's skin, [illegible] sion of the Russians, blockade and war.

Showing their personal feeling, West Berliners have invited thousands of American, British and French soldiers into their homes for Christmas meals and drinks.

The allied garrisons, consisting of 9,000 fighting men, are in turn entertaining thousands of German refugees and orphaned children.

Christmas will have some brighter aspects this year in East Berlin also. Amid the bomb-scarred buildings and ruins, new shops have opened, boasting expensive but presentable womens' clothes, some of them imported from Czechoslovakia.

There is more food in the shops. The traditional Christmas goose, a luxury in previous years, can be bought reasonably by the average family.

Thousands of East Germans will be coming into East Berlin on government arranged tours to attend shows.

'Snowman' Tragedy

Blazing Employee Burns Down Store

WILMINGTON, Del. (AP)—A teen-age boy's snowman costume caught fire Monday when he lit a cigaret. He ran screaming through a clothing store and set fire to the building.

David Baist, 17, of Wilmington, was hired by the store to entertain. While a phonograph played "Frosty the Snowman," he rushed through the block-long store. His burning costume set little fires in the piles of clothing.

The fire destroyed the store and damaged apartments in the three-storey building. Five persons were overcome by smoke. Baist was in critical condition.

Traffic Fines

CITY

Chester Arthur Angevine, 1463 Hamley, careless driving, $35 and restricted to driving for business only for two months.

John L. B. Roberts, RCN, careless driving $35.

Louis Philippe Hinse, 225 Quebec, making right turn from wrong lane, $10.

Trojan Makes Deal

VANCOUVER — Trojan, whose development work is now to be undertaken by Newmont Mining Company of New York, was the feature of a busy session. Of the 382,000 shares traded during the day 282,000 were in Trojan. The closing price was 17¼ cents, up half a cent on the day.

Cowichan was active, but unchanged at 97 cents, while Bralorne rose to $7.15 and Sheep Creek to 1.28. Craigmont was $3.

MacMillan at $35½ and Powell River at $37½ were higher among industrials, while Capital Estates again rose into new high ground at $11.

Bloody Terror Faces Kenya

CAIRO (NANA) — Land of the dread Mau Mau faces today a serious new threat of bloody terror.

African leaders in the British crown colony of Kenya are warning of new secret societies emerging across the same rugged East African mountains and fertile valleys where British troops fought a bitter four-year battle against Mau Mau terrorists of the Kikuyu tribe.

The latest anti-white campaign is stirring in a subversive society called Kiama Kia Muingi (KKM) which has developed as a successor to the fanatical Mau Mau.

Responsible Africans in Nairobi, Kenya's capital, claim the KKM movement is spreading rapidly among the native population and has roots far deeper than official British statements have admitted.

Coupled with these warnings are persistent political and legal manoeuvres by a young Kenya trade unionist, Tom Mboya, 27, to liberalize the colony's constitution.

Charging that the British have "miserably failed" to provide any guidance in establishing a democratic government in Kenya, Mboya is demanding a greater voice in the government for native Africans, who outnumber whites 132 to 1 among Kenya's 6,150,000 population.

Britain's colonial secretary, Alan Lennox-Boyd, has refused to consider Mboya's demands, and many European settlers in Kenya are now resigned to new outbreaks of anti-white violence.

Beginning in 1952, the Mau Mau, a ritualistic secret native society, waged a bloody ram paign of hit-and-run warfare against both white settlers and natives who refused to join the drive to oust the whites.

The British imposed a state of emergency, and some 60,000 terrorists and sympathizers were jailed or detained. Fewer than 100 whites were killed, but native deaths numbered in the thousands.

Mboya argues that the emergence of the new native secret societies is the fault of the British for not relaxing the emergency regulations and failing to give the Africans a greater responsibility in the government.

Though he has publicly denounced the new terroristic societies, Mboya has implied that he will revert in more direct action should London ignore his appeals.

Printed Pattern

Key to Fashion

A slim-fitting fashion, so smartly detailed you'll love it as much in spring '59 as right now! Adapts to all of fashion's newest fabrics — versatile in wool tweed, casual in jersey, news-making in winter-print cotton.

Printed Pattern 9324: Misses' sizes 12, 14, 16, 18, 20. Size 16 takes 2⅝ yards 54-inch fabric.

Printed directions on each pattern part. Easier, accurate.

Send 50 cents (50c) in coins (stamps cannot be accepted) for this pattern. Please print plainly size, name, address, style number.

Send your order to Marian Martin Pattern Dept., The Daily Colonist, 60 Front Street West, Toronto, Ont.

Aramaic, Not Hebrew, Saviour's Tongue

Only Tiny Village Clings To Christ's Own Language

By CHARLES S. STEVENSON

KANSAS CITY, Mo. (NANA)—Do you know the pure language of Christmas—that which Christ spoke?

It is Aramaic, a tongue which today is almost extinct. It currently is spoken in its original form only in the little settlement of Malloula in the hills not far from Damascus, Syria.

It is so obsolete that it will not even be spoken in the Church of the Nativity or in the Grotto of the Nativity in Bethlehem on Christmas Eve. The fortunate few who will be able to crowd into these sacred places will hear the pre-natal ritual by the Patriarch of the church in Latin or Greek, and perhaps even in Coptic, the old Egyptian language, but not in Christ's own language.

As the Christmas visitors from many lands linger at the Biblical sites in both Israel and Jordan this holiday season they, too, will not hear the Saviour's tongue. They will hear only those of the natives, Arabic or Hebrew.

Most people believe that Christ's language was Hebrew. This is because he was born near the home of Abraham and Isaac and because his mother was the wife of Joseph, son of Jacob. His family was Jewish and understood Hebrew.

Christ also is said to have known some Greek, one of the "international" languages of the time. He was familiar with the Septuagint, the ancient Greek version of the Old Testament.

KNEW LATIN

Some scholars believe that Christ also knew Latin. They base this on his interview with Pontius Pilate, Roman procurator of Judea.

There is little question, however, that Christ normally spoke in Aramaic, the vernacular of the Galilee and Palestine communities during the dawn of the Christian era. It was spoken as commonly as Hebrew among the Jews of that time.

It was in Aramaic that Christ delivered the sermon on the mount, which summarized his teachings to his disciples.

LIMITED USE

Aside from the Malloula community, where the language is preserved as the vernacular, Aramaic is in extremely limited use today, chiefly in synagogues. The Kaddish, a Jewish invocation of blessings, is in part in Aramaic. The Kol Nidre (all vows), a prayer chanted once a year by Jews on their holy day, Yom Kippur, is mostly in Aramaic. And the Talmud, a commentary by rabbis on the Jewish civil and canonic law, has many passages in Aramaic.

Aramaic like Hebrew is a Semitic language. It is not considered as beautiful to hear. Many of its words sound harsh and gutteral.

Nor is it a highly developed language, capable of subtleties of meaning. It is simple and, in a sense, humble in perfect keeping with everything known about Christ.

Agonizing Death Possible

Turkey Bones Can Kill Pets

No bones for pets should be the rule this Christmas season.

The advice comes from the Cats' Protection League in Victoria, which adds a warning that turkey, chicken, or other fowl bones can splinter and cause serious injury or an agonizing death to pets.

Mrs. Helen Kerswell, honorary secretary, says the same warning goes for dog owners.

Atlantic Discovery

Great River Flows On Ocean Bottom

WASHINGTON (NANA) — Discovery of a great river at the bottom of the Atlantic Ocean has just been reported by the British International Geophysical Year committee.

It flows southeastward into the Antarctic at a depth of about 4,600 feet below the ocean surface, starting approximately 400 miles west of Portugal.

The discovery is the result of British, French and Norwegian research vessels probing great depths in the eastern Atlantic. The river flows at a rate of from one to two miles a day.

Earlier this year, British and U.S. research vessels discovered the first of the great undersea rivers at about the same depths underneath the south equatorial current, in the Pacific but in the opposite direction.

Apparently it almost exactly parallels the surface stream throughout its course. There is no surface stream, however, above the newly-found river.

First discovery of an undersea river was made six years ago by ships of the U.S. fish and wildlife service. Later, a counter-current was discovered flowing southwestward under the Gulf Stream.

British research ships are carrying out deep water probes in the Atlantic west of the British Isles, the Straits of Gibraltar, between the Red Sea and the Gulf of Aden, and between the Persian Gulf and the Gulf of Oman.

The sea bottoms in all these areas are virtually unknown areas of the earth's surface, impossible to probe before the development of present equipment.

'Best Wishes,' Say Pensioners

Best wishes were extended last night by P. H. Davey, secretary of the Victoria Aged Pensioners' Association No. 3, to friends of the organization.

"The members wish to extend to their many friends the season's greetings, best wishes and appreciation for favors received," he said.

There are about 370 members in the association.

Quick Crochet

See how swiftly these do[illegible] wood squares grow! Easy-to-memorize — ideal for quic[k] gifts.

Beginner easy, gifts! Crochet mats, scarves, buffet [illegible] dresser set. Pattern 816: directions for 4½-inch square [illegible] string; 3 in No. 30 cotton.

Send thirty-five cents [illegible] coins (stamps cannot be accepted) for this pattern [illegible] Laura Wheeler Needlecraft Department, The Daily Colonist, 60 Front Street West, Toronto, Ont. Print plainly pattern number, your name and address.

A new 1959 Laura Wheeler Needlecraft Book just out, h[as] lovely designs to order: embroidery, crochet, knitting, weaving, quilting, toys. In the book, a special surprise [to] make a little girl happy — cut-out doll, clothes to color. Send 25 cents for this book.

Gas, Steel Spray Crowd

Terrific Blast Kills Four, Injures 160

BROWNFIELD, Tex. (AP) Four men perished when a truck carrying bottled gas blew up Monday night in a shattering eruption of shooting flames and flying steel.

An estimated 160 persons, most of them spectators, suffered wounds and burns, and about 45 remained in hospital yesterday.

"The whole sky seemed to be on fire," a witness exclaimed.

The cries of the injured filled the air at the scene, on the outskirts of this small west Texas town of 7,000.

The community turned out to help the wounded and burned.

Killed were the gas truck driver, two firemen and a spectator.

The fire which caused the explosion was set off by the collision of the bottled-gas truck and a pickup truck. The cab of the cab-trailer overturned.

Firemen said the three-compartment gas tank caught fire at both ends and the centre tank exploded later, shooting metal and flames into the massed crowd, some standing in the immediate area and the remainder across the highway.

Twenty firemen were alongside the truck.

Philip Thompson, a volunteer fireman, said:

"There was a terrific explosion. The blast knocked me out but I came to right away. There was a terrible roar and the whole sky seemed to be on fire.

"Pieces of steel from the exploding tank ripped through the crowd. Flames from the burning transport set a number of people on fire. I put out the fire on several people. I had to rip some of their clothes off to put out the flames."

Debris from the exploding truck was hurled 250 to 300 yards away.

The blast shook the entire town. Windows were broken nearly a mile away. Flames leaped an estimated 400 to 500 feet.

100 Trips $5

Toll Bridges Start Monthly Rate Plan

Monthly commuter tickets at the rate of 100 trips for $5 will be available on Lions Gate and Oak Street bridges, the B.C. Toll Highways and Bridges Authority announced yesterday.

The tickets, valid for the calendar month only and not subject to refunds, will go on sale at the bridges immediately for the month of January.

Additional trips within the calendar month can be had for five cents a trip on presentation of the used stub.

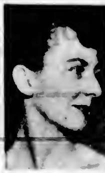

SHEILA MACKINNON

* * *

City Girl to Appear In Winnipeg Ballet

Victoria dancer Sheila Mackinnon, who joined the Winnipeg Ballet recently, will be appearing with the company at the Royal Theatre Jan 20.

The company is starting a western tour in Victoria with a repertoire of "Ballet Premier," "Le Jazz Hot," excerpts from "Sleeping Beauty" and "Grasslands."

Director is Arnold Spohr and the musical director is Eric Wild. Among the leading ballerinas are Marilyn Young, Sonia Taverner and the brilliant Marina Katronis.

Not Just Any Old Fleas

Fleas, Please—or Circus May Have to Be Scratched

LONDON (Reuters)—Alfred Testo, 80-year-old master of a flea circus, has appealed to the public to maintain the supply of performers he needs to keep his show on the road.

He said Monday he is willing to pay two shillings a flea to keep his circus going in these hygienic times.

"What's biting me," he said, "What with chemicals, sprays, soap powders and disinfectants, a flea hasn't got a dog's chance.

"In the old days when there were plenty of thatched buildings with lots of wooden beams and the vacuum cleaner was a novelty, there was never any problem at all in getting fleas at sixpence a time.

"Last year, we put the price up to a shilling but supplies were so short we are now paying two shillings—but only for human or house fleas.

"Animal fleas are too weak.

"These days, I get most of the fleas from a village in Ireland.

"Ideally, we should have about 20 in reserve—now we have none."

Memories Green

Only Card Fades

TORONTO (CP) — An unsigned Christmas card with Santa Claus faded pink from his original red has crossed Canada for the seventh time in its 11 year history, holding the common memories of two RCAF families who exchange the card almost yearly.

It was received this year by Flt. Sgt. Bill Gayda in suburban Downsview from LAC Mike Comar and his family at Comox.

The card was first given by Gayda, then a corporal celebrating the first Christmas of his son Allan, to Comar, his neighbor at the Winnipeg air force base. He forgot to sign it.

Comar sent it back with the note "Remember this?" In 1949, Gayda sent it back with the note: "Sure do—guess who?"

Comar next received it in Summerside, P.E.I., and after mislaying it for a year, Gayda sent it back from Edmonton. By then the inside and back were filled with notes but still no signature.

It has since shuttled back and forth and in 1956 was sent to Downsview. In 1957 it went to Comox, where the Comars had been posted.

It has become a valuable link between the families and, in the last two years, has been sent by registered mail.

Salvationists Set Film Show

Two films "Voice of the Deep" and the "Billy Bentley Story" will be shown at the Salvation Army Citadel at 8 p.m. Saturday.

Huge Greetings

Master calligraphist Tendo Obayashi is doing some mammoth writing in Tokyo, wielding a huge brush to fashion the Chinese character "Kotobuki" meaning "felicitations," on a 17,820-square foot sheet of paper to present to Crown Prince Akihito on his engagement. The Japanese artist can also inscribe 3,000 Chinese characters on a grain of rice.

Horrifying Thud in the Mud

He Killed Santa 28 Years Ago

PHOENIX, Ariz. (UPI)—This is the story of the man who killed Santa Claus. For 28 years, John McPhee has been trying to live it down.

In 1930, McPhee was editor of the local paper in Mesa, Ariz., a sleepy little town of 2,495 residents then.

McPhee was asked by civic leaders to use the power of his paper to stimulate interest in the pre-Christmas parade. The editor was a man of ideas. He came up with an idea, to hire a barnstorming aerial circus man, dress him as Santa Claus, and have him parachute into the middle of Mesa's main street during the parade.

The word went out—Santa was coming to town in a parachute.

But on the day of the parade, when the streets were mobbed, McPhee went to the airport and found his barnstormer deep in his cups. This was a horrible state of affairs for a man about to play Santa Claus to children in a town of strong religious faith.

* * *

Children Wept Behind Closed Doors

* * *

But the show had to go on. McPhee, as stated was a man of ideas. He hustled back to town, got a store dummy, put it in the Santa Claus suit. He told the pilot to circle the town, prop the Santa Claus in the door of the plane so the crowd could see, then push it out, pull the rip-cord and let it parachute into a designated field. There, McPhee himself would hurriedly take the dummy out of the Santa suit, get into it himself and come into town for the grand moment of the Christmas parading.

The pilot made three low passes over the parade route. Santa was ready to "jump." The eager eyes of little children strained skyward. Came the moment—out of the plane came Santa Claus. A cheer rose from the crowd.

Then it happened. Down, down, down, plunged Santa. Thud, into a muddy lettuce field. The parachute didn't open.

Heart-sick, McPhee returned to town, to try to explain. The streets were deserted. Children cried behind closed doors. Angry faces of men, shocked faces of women, stared at him. An expectant mother was so shocked she gave premature birth to her child.

That was 28 years ago. McPhee is now co-ordinator for a Navajo Indian public works program.

But to the people who were in Mesa on that day 28 years ago, he is still the man who killed Santa Claus.

Needs News, Music, Comedy

Garroway Verdict: TV 'Pretty Dull'

NEW YORK (WNS) After 11 years of facing the TV cameras Dave Garroway finally has had a chance to watch the TV screen, and he's "disappointed."

"A lot of what I saw was pretty dull," says Garroway sorrowfully after a month at home on doctor's orders to rest from his daily two-hour chore on NBC's Today show.

He decided TV has not yet developed into what it ought to be as a "business and an art form," because of the "lack of reality."

His prescription for better television.

"We need more shows concerning people in the news, and average people, too. People are still the most interesting things that happen to people.

"We very much need good comics on TV—comedians able to work freely without restrictions. You can't say anything these days without offending somebody somewhere, so you might just as well say what you like—and that kind of freedom makes for good comedy."

DAVE GARROWAY
. . . no reality

'Pool' Winners Strike Oil

Christmas Fortunes Pulled Out of a Hat

LONDON (UPI) A trio of "syndicates" which pulled numbers out of a hat and a paper bag yesterday shared Christmas winnings from a football pool company totalling nearly £350,000 ($980,000.)

Top winner was a five-man family syndicate headed by Liverpool truck driver Ronald Smith, 25, which pulled down a first dividend of £209,837 ($587,543.)

Smith said his family compiled its weekly coupon by using numbers drawn from a hat by Smith's 11-year-old brother Barry.

Another winner, James Wilkinson, a baker, was too busy with Christmas baking to work up any excitement over his win of £50,000 ($140,000.)

"Christmas is a very busy time for us, so we shall carry on as usual," he said.

The day's third big winner split his take into the most shares. Milkman Ernest Croucher of Rainham won £90,058 ($252,162) but had to share it among the 15 members of his syndicate.

Dog Repays Hospitality

PORTLAND (AP)—The dog who came to dinner, and stayed, returned the favor Monday.

The barks of the shepherd awoke Roy Courtney, and the 73-year-old man fled from flames which leaped through his house.

The dog showed up a week ago.

After the fire, Courtney checked the dog's licence and the dog's owner, Lee Roberts, 18, took the dog home.

Hollywood Had Quite a Year

Scandals of 1958

By VERNON SCOTT

HOLLYWOOD (UPI) Tinsel town had a banner year in 1958—banner headlines, at least—as scandals, romances, deaths, births and marriages jarred the movie colony to the roots of its palm trees.

It began with Mike Todd's death in a flaming New Mexico plane crash, gained momentum with the Lana Turner-Cheryl Crane-Johnny Stompanato knifing and burst like a bomb in the Debbie Reynolds-Eddie Fisher-Liz Taylor whoop-de-do.

Other stories, too, had the world shaking its head in bewilderment at the shenanigans of Zanyville by the blue Pacific.

Sarah Churchill was arrested for drunkenness. Marilyn Monroe returned to her old haunts to make her first picture in two years. Elvis Presley had his sideburns harvested and was packed off to the army.

And Hollywood won't soon forget General Trujillo's invasion accompanied by lavish gifts to Zsa Zsa Gabor and Kim Novak.

Divorces rocketed to startling proportions. Among marriages splattered on the rocks during 1958 were Eddie Fisher and Debbie Reynolds, Marlon Brando and Anna Kashfi, Rock Hudson, John Barrymore Jr., Terry Moore, Ernest Borgnine, Mamie Van Doren, Rhonda Fleming, Esther Williams, Diane Varsi, Peggy Lee, Jeff Chandler, Pier Angeli and Vic Damone, Marie McDonald, Ingrid Bergman, Sammy Davis Jr.

Late Entries Rush To Oscar Deadline

By HAROLD HEFFERNAN

HOLLYWOOD (NANA)—Talking it up for top attention amid the seasonal exchange of Christmas cheer, Academy Award speculation is spilling all over the town.

So are some hefty late-coming feature movies which, by beating the clock to the exhibition deadline of midnight Dec. 31, make themselves contenders in the annual Oscar donnybrook next March.

Fifteen new features, carrying a claimed cost tag of $50,000,000, will arrive in time. Not all are true Oscar contenders but there may be a few winners among them.

Strongest competitor is "Auntie Mame," while other latecomers are "The Roots of Heaven," "The Inn of the Sixth Happiness," "Some Came Running," "The Buccaneer," "Separate Tables" and "Lonely Hearts."

"Some Came Running," James Jones' story which stars Frank Sinatra, may not make it. They're editing around the clock to hit the deadline.

INFORMAL dance in the beautiful CRYSTAL BALLROOM
Spend a gay Saturday evening at the supper dance, 9 p.m. to midnight. Billy Tickle and his orchestra. $1.50 per person cover charge. Reservations, please! Phone 48111
Empress HOTEL
A Canadian Pacific Hotel

ENDS TONIGHT "GOD IS MY PARTNER"
One of the sweetest family pictures one could wish to see. Good wholesome clean entertainment for young and old alike. It carries a message that is needed today. By no means preaching and with plenty of humor. It is a simple film, but its honesty and simplicity make it a better movie than many of today's greats. Starring lovable Walter Brennan. Be appropriate too. Do see it, and bring along someone you know who would like an enjoyable evening out. You will be glad tomorrow that you saw this film today.
Also News and a short "Deep Adventure"
Doors 6.30
Complete programs 6.50 and 8.56
Feature 7.37 and 9.41
OAK BAY

ENDS TONIGHT
J. Arthur Rank presents
"THE SEA SHALL NOT HAVE THEM"
Starring Michael Redgrave, Dirk Bogarde, Nigel Patrick
Doors at 6.30
Complete program at 6.50 and 8.50
Feature at 7.30 and 9.30
FOX
Closed Christmas Eve

Tillicum
OUTDOOR THEATRE
NOW OPEN FRIDAY AND SATURDAY ONLY

GEM THEATRE SIDNEY
TONIGHT AT 7.45
"SMILEY"
CinemaScope and Color
Ralph Richardson
Colin Petersen (as Smiley)
NO SHOW CHRISTMAS EVE

USED CAR? MORRISON
CHEVROLET - OLDSMOBILE
Tates at Quadra

Chinese Food! MING'S FREE DELIVERY EV 4-3917

GIVE ODEON Theatre Tickets
NOW ON SALE IN HANDY BOOKLETS
2 HITS!
The Mad Morgans in the Maddest Comedy Act Ever! "DAVY"
Technicolor With Harry Secombe
At 2.36, 5.14, 8.35
Last Complete Show 7.55
Spectacular Drama
JEAN SIMMONS STEWART GRANGER "Young Bess"
In Technicolor
DEBORAH KERR CHARLES LAUGHTON
ENDS TODAY
At 1.00, 4.16, 7.30
ODEON EV 3-0513
50c till 1 p.m. Tax Incl

THE 7th VOYAGE OF SINBAD
DYNAMATION
KERWIN MATHEWS KATHRYN GRANT
Technicolor
EXTRA HIT! BUGS BUNNY CARTOON JAMBOREE
COLOR BY TECHNICOLOR
STARTS CHRISTMAS DAY
VOGUE — WEST VAN ODEON — ODEON VICTORIA — NEW WEST ODEON — DUNBAR

DEAN MARTIN and JERRY LEWIS
HAL WALLIS' HOLLYWOOD OR BUST
IT'S A CROSS COUNTRY RACE TO ANITA'S EMBRACE!
PAT CROWLEY MAXIE ROSENBLOOM ANITA EKBERG
TECHNICOLOR
ALSO THE GREAT DIAMOND ROBBERY
Starring RED SKELTON
Showing at 1.00 - 3.54 - 6.58 - 9.38
Showing at 2.16 5.30 8.14
PLAZA
STARTS TOMORROW ★ "WOLF LARSON" — Sea Story ★ Bowery Boys — "Bowery Battalion"

HOLIDAY GUESTS COMING?
Entertain Them at THE GUEST HOUSE HOTEL
• Dining Room
• Room Service
• Excellent Cuisine
Your Congenial Host DONALD S. BELLEAU
For Reservations Ph. EV 5-2224

Merry Christmas
From the Management and Staff of the
SEVEN-T KITCHEN
CHINESE FOOD
FREE DELIVERY
844 CORMORANT ST.
Closed Xmas Day
PHONE EV 4-4914

Memorial Arena
Skating Gift Tickets for Christmas, 50c and Up
WEDNESDAY, DEC. 24
THURSDAY, DEC. 25 —Closed—
FRIDAY, DEC. 26
SATURDAY, DEC. 27

Give BOOKS OF FAMOUS PLAYERS THEATRE TICKETS for CHRISTMAS
THE IDEAL GIFT
Now on Sale PACKAGED IN THE HANDY GIFT CARTONETTE
CAPITOL - ROYAL - DOMINION

TWO ACTION-PACKED ADVENTURE HITS!
ROBERT MITCHUM blasts the screen! THUNDER ROAD
With GENE BARRY KEELEY SMITH JIM MITCHUM
At 2.47, 5.56, 9.25
PLUS—THE LAND OF THE THOUSAND THRILLS!
THE LAST PARADISE
Dominion
ENDS TODAY!

TRUE STORY OF AN INFAMOUS CRIME AT SEA!
ENDS TODAY
The Decks Ran RED
JAMES MASON DOROTHY DANDRIDGE BRODERICK CRAWFORD
CAPITOL

CHEZ MARCEL
DINNER DANCE
Every Saturday Night
Catering to Banquets, Receptions and Private Parties

ENDS TODAY
GLENN FORD ERNEST BORGNINE
TORPEDO RUN
Color and Cinemascope
50c till 1 p.m. Children 20c till 5 p.m.
Royal

STARTS XMAS DAY
OUR STAR-SPANGLED HOLIDAY ATTRACTION FOR THE WHOLE FAMILY
CHRISTMAS DAY—Doors Open 3 p.m.
Feature 3.11, 5.07, 7.12, 9.27
PAT BOONE - CHRISTINE CARERE
TOMMY SANDS - SHEREE NORTH
GARY CROSBY - FRED CLARK
JERRY WALD'S production of MARDI GRAS
Now you can see BARRIE CHASE on the screen!
CINEMASCOPE COLOR by DE LUXE
Royal A FAMOUS PLAYERS THEATRE
EXTRA! Cartoon Plus "Blue Waters"
REGULAR PRICES

STARTS TOMORROW
Perfect Family Entertainment
The Untold Story Behind the West's Strangest Legend
A story of courage and adventure . . . and that violent day . . . when a boy became a warrior! A horse became a hero! And Custer became a legend!
Walt Disney's TONKA
STARRING SAL MINEO
TECHNICOLOR
JEROME COURTLAND · PHILIP CAREY · RAFAEL CAMPOS
Doors on Xmas Day—3 p.m.
Doors on Boxing Day—12.30
And a Sensational Short
WALT DISNEY presents
Seven cities of the ANTARCTIC
A PEOPLE and PLACES Production
TECHNICOLOR CINEMASCOPE
ALL CHILDREN 25¢ ALL DAY
CAPITOL A FAMOUS PLAYERS THEATRE

Hudson's Bay Company.

INCORPORATED 2ND MAY 1670.

January Charge Accounts are Open

Shop Wednesday, Pay by Feb. 10th, 1959

Final Clearance of Men's Slippers

Leather Slippers—Assorted styles and colors in brown or wine leather . . . Comfortable, durable and an "extra" gift any man would appreciate. Broken size and color range. Limited quantity. Special, pair **99¢**

Washable Foam Soles—Comfortable and practical, they have ordinary uppers and foam soles which are completely washable. Broken sizes. Limited quantity. Special, pair **2.99**

Bark-Leather Shearlings—Imported slippers are lined with shearling for a cosy and comfortable fit . . . Light weight, always comfortable slippers, come in sizes 6 to 11. Limited quantity. Special, pair **2.99**

Reg. 5.95! Shearling Slippers—Moulded leather vamps, non-slip rubber heels and a warm shearling lining for slippers whose comfort lasts as long as you wear them. Tan only. Sizes 6 to 9. Limited quantity. Special, pair **3.99**

HUDSON'S BAY COMPANY, men's slippers, main

Give HBC Gift Certificates

Anyone on your gift list will be pleased to receive a Gift Certificate so they can come and choose what they want. Gift Certificates can be purchased in any denomination and can be arranged on a budget if you wish. Gift Certificates are available in Men's Furnishings, and Information Desk, main, Ladies' Shoes, fashion floor, 2nd, and Appliance Repairs, 3rd.

Everything Purchased up 'til 3 p.m. Wednesday will be delivered Christmas Eve

FOR MOTHER

Rhinestone Set,	$2
Boxed Stationery,	$1 - 2.50
Luxite Nylon Gowns,	6.98 - 8.98
Chocolates,	$1 - $5
Sweaters,	2.95 - 6.95

FOR SISTER

Lingerie,	1.98 - 3.98
Teddy Bear,	2.88
Lassie Dog,	1.98
Slacks and Slim Jims,	2.98 - 7.98
Handbags,	$5

THE PAPER BOY

Candy,	35¢ - 1.50
Games,	59¢
Ball Point Pen,	98¢
Ties,	$1
Socks,	49¢ - 95¢

FOR DAD

Scarves	1.50 - 5.75
Pyjamas,	4.95 - 7.95
Pipes,	$1 - 7.50
White Sbirts,	3.95 - 10.50

FOR BROTHER

Games,	59¢ - 2.98
Ties,	$1
Sweaters,	1.95 - 5.95
Gloves,	79¢ - 2.50
Socks,	49¢ - 95¢

THE MILKMAN

Ties,	$1 - $3
Socks,	98¢ - 2.98
Cigars,	25¢ - 1.50
Chocolates,	70¢ - 2.00
Talc,	$1 - 1.25

Give Bridge Lessons for Christmas

A really different gift that will be sure to please the most discriminating person. Twelve lessons for only 7.50. Classes begin Monday, January 12th. To arrange, please contact Mrs. Warren, Public Relations representative, on the main floor of the BAY. Dial EV 5-1311.

THE BABYSITTER

Lingerie,	39¢ - 1.95
Candy,	35¢ - 1.50
Cosmetics,	50¢ - $2
Slipper Socks,	$1
Jewellery,	$1 - $2

THE MAILMAN

Wallet,	3.98 - $5
Pens,	98¢ - 2.95
Socks,	98¢ - 2.95
After Shave Lotion,	2.50
Cigarettes,	33¢ - 2.95